Alta Prov Library Dec 6
Alta Legislative Bldg

The Vulcan Advocate

ALBERTA PROVINCIAL LIBRARY
APR 9 - 1965
EDMONTON

COMPLETE COVERAGE OF THE COUNTY OF VULCAN
Authorized as Second Class Mail by the Post Office Department, Ottawa, and for payment of postage in cash.
52nd Year, No. 35 THE VULCAN ADVOCATE, WEDNESDAY, APRIL 7, 1965 Vulcan, Alberta

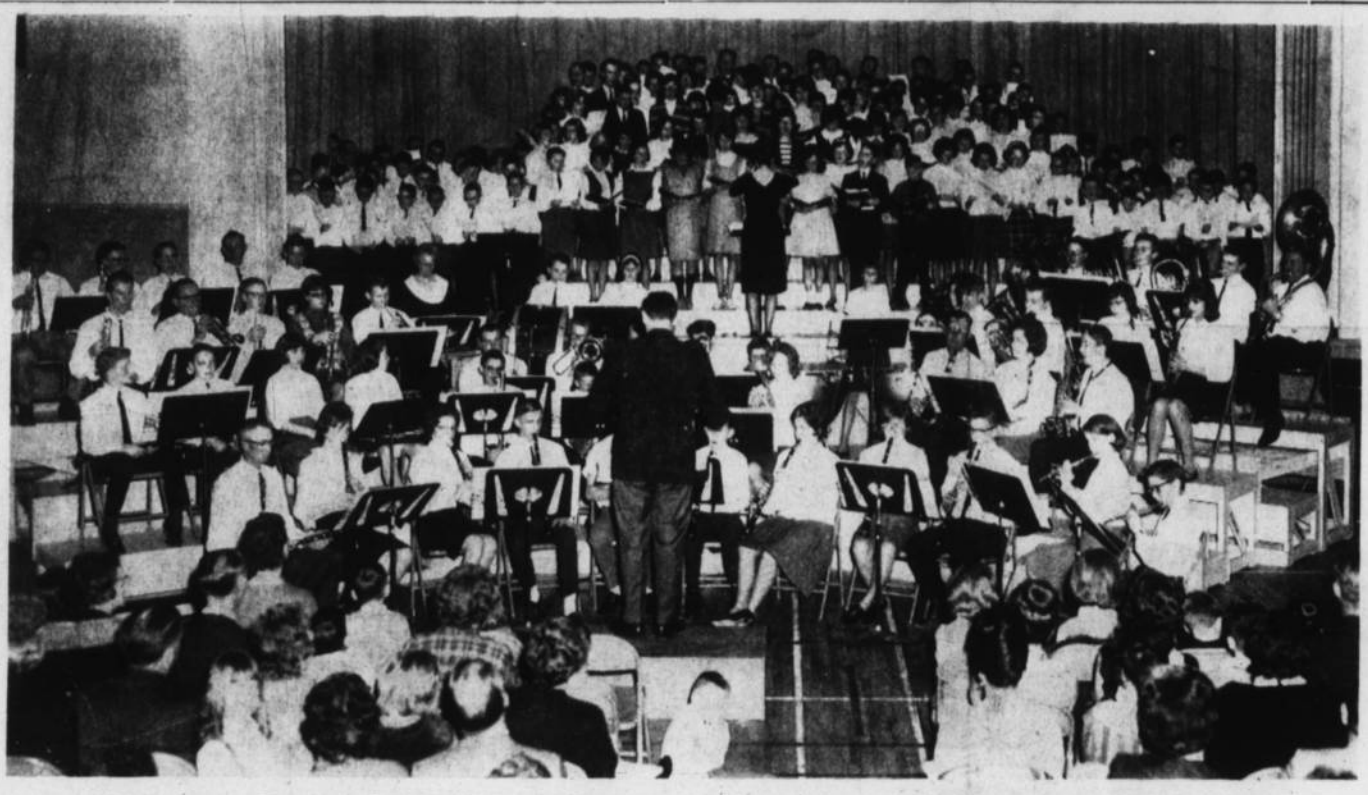

Vulcan County Band Members Attend Two-day Workshop At Calgary

The climax of the two-day band workshop held March 13-14 at Milton Williams School at Calgary was a Sunday concert with all bands and a choir participating.

In the foreground above is the senior of the five bands formed by those attending under the direction of Captain McLeod, leader of the Lord Strathcona military band stationed at Calgary. Organized by conductor Arthur Dee of the Vulcan County Band, many local members were in attendance and some who may be seen in the photo above are Harry Washburn, Marta Gottenberg, Susie and Sally Giles, Earl Meadows, Bill Hale, Larry Graff, Les Johnston, Brian Scobie and Dave Schierman.

The Vulcan County Senior Band played a concert at Mossleigh last Saturday night to a small but appreciative audience. In addition to usual concert and march music enjoyable variety came in the form of German-style polka music from a five peice band within the regular band and a dance number by girls of the band. An indication of the progress being made among relative beginners were solos by Fred DeJong on alto horn, Randy Steiner on baritone and a trombone duet by Bill Hale and Larry Graff.

A similar program with additional features will be heard at Vulcan in the senior band's concert early in June.

School Committee Meeting

Students For Youth Travel Will Be Chosen By Lot

SCHOOL COMMITTEE

The regular meeting of the School Committee of the County of Vulcan No. 2 was held on Tuesday, March 23, Committee Chairman J. M. McKay presided. Committee members F. N. Thurber, E. Burriss, Ray Wellman, George Moses and Earl Ericksen were present. Committee member, Andrew McAlister, Superintendent E. K. Hawkesworth and Secretary-treasurer D. D. McQueen were also present.

Mr. Hawkeswerth read the following resignations from the teaching staff effective June 30, 1965. Eleanor M. Noble, Mrs. P. Paulsen, Mrs. Velma Booth, Mrs. Ann Carlson, Mrs. Anne Dickout, D. McGraw, Miss Carolyn Reid.

It was moved and carried that these resignations be accepted with regret.

It was moved and carried that authorization be given to order 100 Maple Leaf Flags size 1½ x 3 feet for use in the classrooms in the County Schools.

It was moved and carried that the county adopt the new MacMillian spellers.

It was moved and carried that authorization be given to purchase a set of dictation records for the shorthand lab at the County Central High School.

It was moved and carried that leave of absence from the county teaching staff for one year be granted to the following teachers: Mrs. E. Hawkesworth, Keith Wagner, Gary Bertrand, Ritchie Whitehead.

The members of the committee discussed the Youth Travel Program and adopted the report showing the method of selecting the 24 pupils who would be permitted to participat in this program. It was decided that the pupils must have adequate academic standing and no difficulty at school, and selections would be made by drawing a name from a hat by disinterested persons.

The following applications for chaperone on the Youth Travel program were received: Mr. and Mrs. Roger Smith and Mr. and Mrs. Don Green.

After discussing the matter, it was moved by Mr. McAlister that Mr. and Mrs. Don Green be appointed chaperones to accompany the students from Vulcan and that the county offer Mr. and Mrs. Roger Smith the opportunity to help entertain the visiting students, and that consideration would be given to making a small honorarium available

It was moved and carried that the following appointments be

(Continued On Page 7)

HARLEY PHILLIPS

Harley Phillips of Bow Island has replaced Laverne Irvine, who has resigned, as a members of the Town of Vulcan police department.

Mr. Phillips was formerly of Bow Island where he was employed as a constable and is a graduate of the Municipal Police course that is sponsored by the Attorney General's office.

Service Held For Stephen Fath

A well known oldtimer of the Champion district, Stephen Fath, aged 80, died on Saturday, April 3, 1965.

Born at St. Clements, Ont., he homesteaded in the Champion district in 1906 and farmed there until retiring to Calgary in 1945. He moved back to Champion in 1962 and resided there since that time. He was a member of the Immaculate Conception Church, Champion.

Besides his wife he is survived by one daughter, Mrs. Otto (Helen) Strauss, Phoenix, Ariz.; four sons, Phillip, Robert and Harvey, Champion, and Allan, Vulcan; 19 grandchildren; and a brother, Gregory Fath, Vulcan. He was predeceased by a son, Jerry, in 1955.

Requiem high mass was celebrated at St. Joseph's Church, Calgary, and interment was in St. Mary's cemetery. Pall bearers were Raymond Fath, Stanley Fath, Harold Fath, Joe Fath, Harold Beingessner and Clarence Beingessner.

The Vulcan Funeral Home was in charge of arrangements.

Norman Hilz President

Light Horse Association Elects New Officers

Jim Wyatt of High River, guest speaker with his movies and commentary, was the highlight of the annual general meeting of the Vulcan and District Light Horse Association held Monday, March 29. Approximately 40 adults and youngsters met at the Vulcan Cafe to plan the activities for the new season.

The meeting was chaired by vice-president Bob Cutler. After the approving of the minutes of the last meeting, a financial report was read by treasurer Bruce Daniells. Raffle books were distributed among the members and it was urged that everyone turn in their ticket stubs with the money to Mr. Daniells as soon as possible.

Correspondence consisted of a letter regarding the sponsorship of a queen for the Lake McGregor Race Meet. After lengthy discussion the members decided against such a sponsorship this year.

Archie Hay of Arrowwood and Jim Wyatt of High River explained the importance of the amendment to the stake race rules and a motion was carried to accept the Council's recommendations in the matter.

The public liability insurance available for all clubs was discussed in length and the members decided to accept the policy the majority of the clubs voted for with preference to the annual premium.

A Judging Clinic, which includes instruction in general horsemanship, western equitation and the proper way to run gymkhana events is to be held at the Elkhana Ranch at Bragg Creek on Friday and Saturday, April 16 and 17. This course is available to all members and a good representation from Vulcan is expected. Adults and youngsters interested were asked to leave their names with the secretary as soon as possible.

At this time, three new directors were appointed for the ensuing year, namely Phil Lucas, Bob Loose and Ruth Christensen. The new slate of officers is as follows: President, Norman Hilz; secretary, Ruth Christensen; treasurer, Bruce Daniells; directors, Bob Cutler, Jack Deans, Bob Loose and Phil Lucas; membership chairman, Skeez Christensen; trail ride chairman, Phil Lucas; entertainment chairman, Bob Cutler; gymkhana grounds chairman, Norman Hilz and lunch chairman, Ron Dunham, with each chairman to choose his own committee which must include one junior member.

After the business part of the meeting closed and the entertainment provided by Jim Wyatt, a light lunch was enjoyed by all.

Legion Bingo Aids Polio Fund

The annual Polio Bingo sponsored by Vulcan Branch No. 21, Royal Canadian Legion, was held at the Armouries on Friday, April 2, with a good crowd in attendance. Net proceeds go to the Canadian Foundation for Poliomyelitis.

Winners were: Mrs. W. Kaszula (table lamp), A. Larkins (4 padded stools), Mrs. Ray Beckner (electric frying pan), Vern Mossing (swivel stool), Mrs. H. Bride ($15 gift certificate).

Mrs. Ray Beckner (combination electric iron), Mrs. A. Scott (set of TV tables), Wendy Schneider (table lamp), Mrs. Findlay Sr. (fishing rod and reel), Mrs. N. Horkoff (planter and stand).

Mrs. Ed Zilke and Mrs. R. Willard, tie ($50 cash), Mrs. E. Douville ($15 gift certificate), Allan McAskile (electric kettle), Jim Agnew (hostess chair), John Perley ($75 cash).

Held At Vulcan

Over 50 Delegates At FWUA Spring Conference

The District 12 FWUA Spring Conference was held April 1, at Vulcan with over 50 ladies representing some nine locals attending.

Mayor Morrison of Vulcan cordially welcomed the group to Vulcan.

Rev. R. Pelham of the Vulcan Church of Christ chose the 23rd Psalm as his theme to bring inspirational morning thoughts to the group.

Mrs. May Huddlestun, District 12 FWUA Director, and Mrs. Lola Lange, Alternate Director, chaired the interesting program for the day, with Mrs. Betty Brower of Pincher Creek acting as secretary.

Dr. Bower of Lethbridge gave a most interesting talk on Emotionally Disturbed Children and a question period followed.

Mrs. Frank Marr, Sub Director, in her report gave an interesting talk on the Leadership Course at Banff.

Enthusiastic reports were received from the locals on their many activities in the past year.

A delicious noon meal was served by the Berrywater FWUA local.

H. L. Ziegler, Deputy Supt. of Family Courts for Southern Alberta, Spoke in the afternoon on the work of the family courts. He stressed the need for public support and for more workers in the field of Social Welfare.

FWUA Director for District 12, Mrs. Huddlestun of Pincher Creek, who has also been taking Mrs. James place on the central board since her illness, gave an interesting report of her year's work as did Mrs. Lange, Alternate Director, and Sub-directors Mrs. Hogg of High River and Mrs. Papp of Milo.

Mrs. Jasmine, FWUA Provincial 2nd Vice-president, of Three Hills spoke on the presentation of the FWUA brief to the provincial cabinet and reported on the 8th Annual Safety Conference at Winnipeg which she attended in February, the presentation of the brief on Adoptions and the Mental Health meeting in Calgary.

Resolutions were presented and passed dealing with education, social welfare farm safety, farm radio broadcasts and a unified organization.

Entertainment in the form of two very beautiful violin solos by Mrs. Dormer of Vulcan was enjoyed by all.

The day's program was brought to a close by a delicious tea served by the Berrywater ladies.

Good Turnout For Calf Tour

The Vulcan-West Ensign Beef Club held their annual calf tour on April 3, with a good turnout.

The members gathered at the Wm. Lucas farm at noon for their monthly meeting, after which Wayne Lucas assisted by Tommy Irwin gave an informative talk and demonstration on grooming and showmanship.

Hospital Births

Three births were recorded at the Vulcan Municipal Hospital during the month of March:

March 5, to Mr. and Mrs. William McCormack, Carseland, a son.

March 7, to Mr. and Mrs. James A. Buchan, Champion, a daughter.

March 9, to Mr. and Mrs. Gerald Steiner, Vulcan, a son.

Carbon arc-welding was invented in 1885.

Hansen's Flax Wins Again

Harold Hansen, Ensign district farmer whose flax entries won him world title at the Toronto Royal Agricultural Winter Fair and first place at the Lethbridge Seed Fair, has now made a clean sweep of top Canadian seed exhibitions by taking first place at the recent Manitoba Seed Fair.

As a result of the judging held at Brandon March 25 Mr. Hansen received word by telegram of his success from D. A. McPhail, manager of the fair. The wire read: "Congratulations on winning the Western Canada Flax Championship Trophy which will be presented 3:30 p.m. March 31.

The Hansens were invited to attend ceremonies at Brandon at which a silver tray and cash award were to be presented but in view of their November trip to Toronto and the Royal awards, they declined the invitation.

Donald Hansen, son of the world flax winner had similar success with his flax sample at the Provincial Junior Seed Fair held March 4 and 5 at Calgary. His sample took first place in this division as did a representative bin sample of malting barley.

At Annual Convention

Wilbur Matlock Re-elected F.U.A. County Director

The County of Vulcan FUA Annual Convention was held April 3, in the Arrowwood Hall with seven locals represented.

Wilbur Matlock acted as chairman for the afternoon with Mrs. Papp taking the place of Allan Fath FUA County Secretary.

Reports were given by the locals of their activities throughout the past year.

Wilbur Matlock, County of Vulcan FUA Director and winner of the Provincial Membership Drive trophy and tour for bringing in the most life memberships, gave an interesting report on his work as County Director and member of the District 12 Board.

Mrs. John Papp, FWUA Director, reported on her year's work and on the activities that the FWUA will be undertaking this coming year.

N. Bell of the Alberta Wheat was present to help with registration and spoke briefly on one phase of re-organization.

The following officers were elected for the coming year: FUA County Director — Wilbur Matlock, Champion; FUA 1st Vice-president — Norman Jacobson, Arrowwood; FUA 2nd Vice-president — Gilbert Vooys, Milo; FWUA County Director — Mrs. John Papp, Milo.

Mrs. May Huddlestun, District 12 Director FWUA of Pincher Creek, attended and reported on the AFA Convention at Red Deer and other topics of pertinent interest to farm people.

Resolutions dealing with the need for a District Home Economist in the County of Vulcan, the allotment of box cars for grain delivery and a unified farm organization were presented and passed.

The Arrowwood FWUA local provided a delicious tea at the close of the meeting.

Oldtimers Die In Washington

In a recent note to the Advocate, Frank A. Hall of Kelowna, B.C., formerl of Arrowwood, reports the passing of two well-known and highly respected oldtimers of the Brant and Arrowwood districts.

Luther Shatto died at Omak, Wash., on March 21, at the age of 86, and Mell Eshom died at Orville, Wash., on March 27, at the a egof 79. Mr. Hall has visited with both men a short time before they died.

Early Mailing Of District News Is Essential

District news correspondents and others sending in reports of meetings, etc., are reminded to post such mail on Saturdays, if possible, so that it will be received by the Advocate Monday mornings.

This will give sufficient time to set these reports and make sure they get in the current week's paper. An overload of district news on Tuesdays too often means that some of it has to be carried over, and this we would like to avoid if at all possible.

The co-operation of all concerned will be appreciated.

Business wickets at the new post office are shown above and the complete open office-like appearance is in contrast to the full wall which separated customers and staff at the old post office.

Above Mrs. Alice Daniells is shown attending to Charlie Fulton and Lavern Scott while Art Cutforth stands almost out of the photo.

for the lady who pushes the cart...

Lenten IGA VALUES

TOP VALU FLOUR
25 lbs.—
$1.79

PRICES EFFECTIVE:—
Thursday, Friday and Saturday.
DELIVERIES:—
10:30 a.m. and 3:30 p.m.
We Reserve the Right To Limit Quantities.

IGA FROZEN FOODS

CORN-ON-COB	4's	.45
YORK POTATOES	With Onions, 2-lb. bag	.35
PEAS & CARROTS	2-lb. bag	.45
FISH & CHIPS	24-oz. pkgs.	2/.99

IGA Ice Cream
3 pint—
.59

EVERY POUND OF TABLERITE MEAT IS A POUND OF EATING PLEASURE

Whole Frying Chicken
Lb. .35

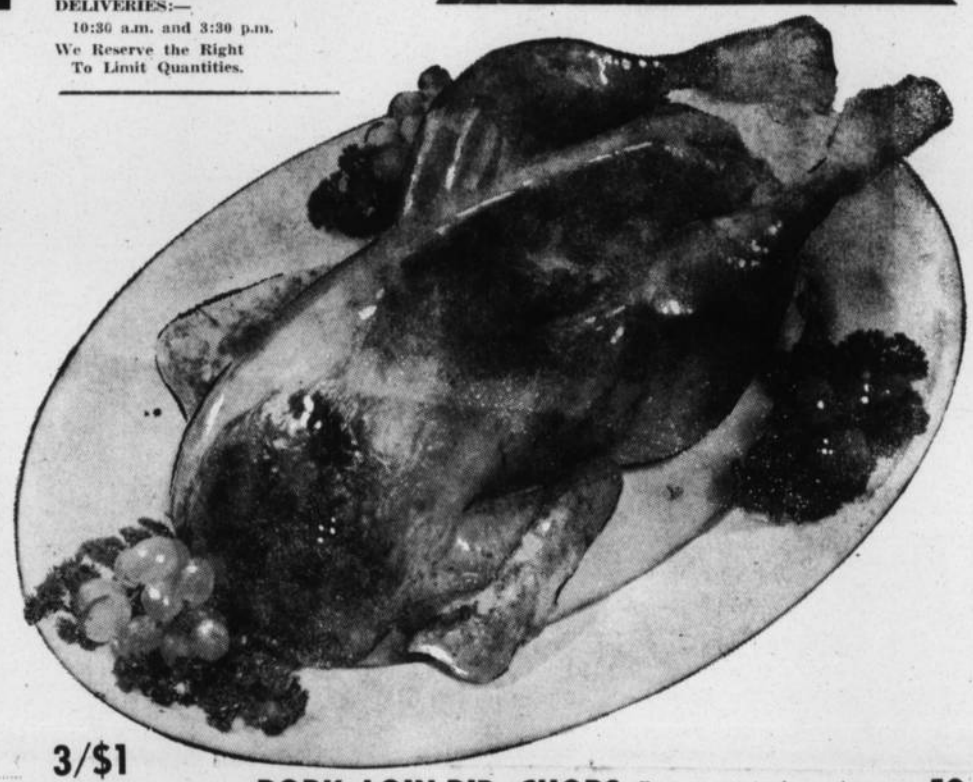

LAMB-IN-BASKET Roast — Stew — Chops. Lb. **.29**

INSTANT MILKO	Milk Powder, 3 lbs.	1.19
SALTINES	Walkers, 1-lb. pkg.	.33
JELLY POWDERS	Nabob Asst. 3 oz.	4/.45
POPPING CORN	3 Minute, 2 lbs.	.35
FRESH GROUND BEEF	Ground fresh hourly	3/$1
BONELESS PORK ROAST	Boston Style. Lean, meaty, no waste. Lb.	.49
Legs of New Zealand Lamb	Whole or half. Lb.	.69
PORK HOCKS	Delicious served with cabbage. Lb.	.25
PORK LOIN RIB CHOPS	From young tender pork. Lb.	.59
PORK LOIN CENTRE CHOPS	Lean and tender. Lb.	.69
PORK SAUSAGE	Skinless. Campfire and TableRite Brand. Perfect with eggs or hot cakes	3/$1
Halibutt Steaks	Lb.	.59
Cod Fillets	Smoked. Lb.	.49
Fresh Oysters	Lb.	.59

IGA DAIRY PRODUCTS

VELVEETA CHEESE	2 lbs.	1.19
BABY ROLL CHEESE	Ingersoll, 16 oz.	.59
CHEESE SPREAD	Ingersol, 16 oz.	.59

Solo Margarine
1-lb. pkg.—
2 lbs. .55

Bartlett Pears
IGA, 15 oz.—
3 FOR .79

LIBBY'S SPAGHETTI
In Tomato Sauce, 15 oz.—
2 FOR .39

French Dressing
Kraft Miracle, 8 oz.—
.29

Ketchup	Heinz Tomato, 11 oz.	2 FOR .55
Noodles	Catelli Fine or Broad	2 FOR .33
HOT CROSS Buns	Honeyboy 12's	.39
SPRING PACK CHOICE CREAM Corn	15-oz. tins	6 FOR .79
Delta Rice	Long Grain, 4 lbs.	.89

CORN FLAKES	Kellogg's, 16 oz.	.39
LEMON JUICE	Sunkist, 6 oz.	2/.29
WESTONS SLICES	Orange & Lemon 16 oz.	.35
GRAHAM WAFERS	Westons Chocolate	.39
PEANUT COOKIES	Westons	.39
Pancake Flour	Aunt Jemima, Reg. or Buttermilk, 54 oz.	.57
FANCY BISCUITS	Selling at	3/$1
INSTANT COFFEE	IGA, 6 oz., with Free Coffee Mug	1.09
GIANT SIZE CHEER	Selling at	.95
SHAMPOO	Woodbury's, Reg. .79, 10 oz.	.69
LANOLIN LOTION	Jergen's, Reg. .69, 10 oz.	.59

IGA TABLEFRESH PRODUCE FOR YOUR EATING PLEASURE

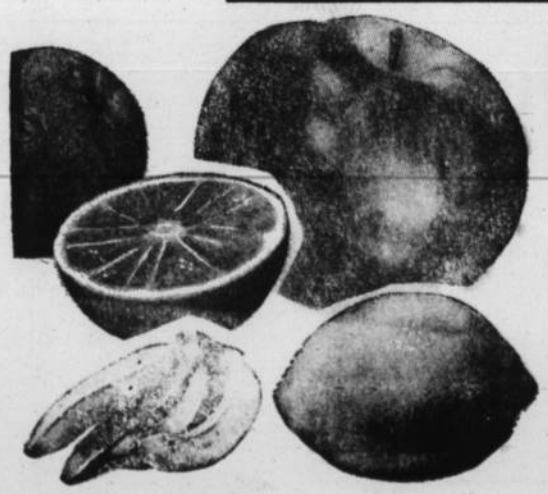

Bananas	Golden Ripe Granadas. Lb.	
Oranges	Sweet and juicy. Lb.	
Grapefruit	Ruby Red Florida. Lb.	
Apples	Fancy Winesap. Lb.	
Lemons	Choice. Lb.	

.17

PLUM JAM
48 oz. **.83**

ROBIN HOOD CAKE MIXES
Packet Pack, 9 oz.—
2 FOR .39

MATCHES
Thank You, 50's **.25**

Icing Sugar
White, 2 lbs.—
.25

YELLOW SUGAR 2 lbs. .23

DON'T FORGET THE
CUB — SCOUT — BROWNIE — GUIDE
AUCTION SALE
Saturday, April 10th, at 7 p.m.
Carmangay Community Hall

Get An Early Start . . .
— WE HAVE —
- GARDEN SEEDS
- PEAT POTS
- ALL-PURPOSE SOIL
- PEAT MOSS
- FERTILIZERS

— FOR ALL YOUR PLANTING NEEDS —
SUNSET STORE
VULCAN HARDWARE
PHONE 485-2416 — VULCAN
Save More at Your Sunset Store

New Equipment On Hand
12 and 15 ft. Massey Ferguson Wide Level Diskers with seeder boxes.
90 and 97 Model M.F. Tractors
Used Equipment On Hand
Massey-Harris 55 Gas Tractor with front-end loader, very good shape.
95 Massey Ferguson Tractor, new tires, very good.
Hubka SALES & SERVICE
Carmangay Phone 643-3661

Auction Sales

— AUCTIONEERS —
BOB LAUSEN GERRY GOING

— LAST WEEK'S MARKET REPORT —

THE CATTLE MARKET—
Prices are fully steady on all classes. Good to low choice Butcher Steers $20.50 to $22.50; Good to low choice Butcher Heifers $18 to $20; Good Cows $13 to $15.50; Good Feeder Steers $19.50 to $21.50; Good Feeder Heifers $15 to $17; Good Steer Calves $21 to $23 with some to $24; Good Heifer Calves $15 to $18 with some to $19; Good top quality Stock Cows $175 to $200, others at $100 to $165.
It is generally understood that we have the best market in Alberta. Why? Well it's because of our under cover, spotlessly clean pens, and the quality of cattle that are fed and raised in this area. Consign your cattle to the Foothills Livestock Pool Ltd., and receive that LITTLE EXTRA.

OPEN MONDAY EVENINGS UNTIL 11:00 P.M.— Please Bring your Cattle on Monday — It will pay.

THE HOG MARKET—
Last Saturday we sold 619 hogs, a record for us, and the prices were very good on all kinds. Piglets $5 to $8; Good Weaner Pigs $8.50 to $11; Good Feeder Pigs $11.50 to $23; Piggy Sows $35 to $65; Boars $15 to $40; Baby Calves $15 to $47.50; Milk Cows $125 to $180.

SATURDAY, APRIL 10th, at 1:30 p.m.— Regular Pig, Sheep, Horse and Milk Cow Sale. Market Your Butcher Hogs Through the Foothills Livestock Pool Ltd.

TUESDAY, APRIL 13th, at 10:00 a.m.— Regular Beef, Feeder and Calf Sale.

SPECIAL FOR TUESDAY, APRIL 13th, 10:30 A.M.

Besides our regular consignment of beef we will have on offer — a lot of good yearlings, including 40 HEAD from the N. B. Jensen Ranch of High River; 100 HEAD of good stock cows (some with calves) including 30 HEAD of dandies from the ranch of Mr. Poffenroth of Midnapore. (Most of these cows have their calves now.)

We will also be selling 25 to 30 head of Bulls. W. Frilly of Skyland Farms, Bragg Creek is bring 10 head of top cut Angus Yearling Bulls.

Make it a point to be with us on April 13th. Don't be late. Remember, 10:30 a.m.

FOOTHILLS LIVESTOCK POOL LTD.
PHONE 652-3022 HIGH RIVER
We Also Offer You Complete Auction Service and Sale Management for All Farm and Specialized Types of Sales.
Merv. Edey— 652-7158 Norm Edey— 652-7140
Bob Lausen— 2005, Strathmore

District News

MAJORVILLE

Mr. and Mrs. Leonard Vooys and Mrs. A. Vooys have been holidaying at Tacoma, Wash., this past two weeks.

Congratulations to Mr. and Mrs. Lawrence Monner on the birth of their first grandson. Proud parents are Mr. and Mrs. Ken Monner of Toronto.

Mr. and Mrs. Harold Northcott, Artie, Kathy and Murray motored to Vancouver last week to visit Mrs Northcott's father Bill Osler and be with him for his birthday, April 5.

Mr. and Mrs. Larry Umschied took Mrs. Jessie Umschied to Calgary Friday. She left there by plane to visit her daughter and family in Portland, Ore. During her absence Granny Burk is staying with the Larry Umscheid family.

Mr. and Mrs. Jim Dew were dinner guests last Sunday of the Bill Beckner family.

Mr. and Mrs. Ross Bertrand and family of Claresholm visited family and friends in the district over the weekend and attended the Lions Charter Night Friday evening.

Best wishes go out to Mrs. Freda Prentice who has been ill this past week.

Large flocks of ducks and geese were seen in the district on Sunday as sloughs filled with the spring run off.

Mrs. Gilbert Vooys and Vergie attended the FWUA Spring Conference in Vulcan on Thursday.

Mr. and Mrs. Fred Huddlestun of Pincher Creek were guests of the John Papp family Thursday and Friday.

Louise Gooch left last week to work at Lake Louise for a couple of months.

Ray O'Leary enjoyed a recent holiday in Las Vegas, Nevada.

CARMANGAY

Recent guests at the home of Mr. and Mrs. C. Sterenberg was her brother Larry Le Febre of Manhattan, Mont.

Jack Adams of Cranbrook was a guest at the home of Mr. and Mrs. H. Plourd this past week.

Mrs. J. Letal was a Calgary visitor for a few days last week.

Mr. and Mrs. D. Street and family of Three Hills were weekend guests at the home of Mr. and Mrs. H. Lehto and also visited with other friends.

Among those attending the Lions Charter Night at Milo on Friday, April 2, were Mr. and Mrs. J. Brownell, Mr. and Mrs. A. Shumaker, Mr. and Mrs. W. Knight, Mr. and Mrs. S. Lyckman and Mr. and Mrs. B. Hubka.

Dinner guests on Sunday at the home of Mr. and Mrs. R. E. Hubka were Mrs. E. Bailey and Miss Hissop of Willow Creek Hospital, Claresholm, Mr. and Mrs. Skretting of Vauxhall and Donna Hubka of Calgary.

Margaret McLeod, Lenora Baldwin, Alice Knight, Rosella and Buelah Hubka, motored to Vulcan recently where they attended the annual meeting of the Girl Guides, High River Division, under which the Carmangay Girl Guide Association is now a part of.

Guide Leader Buelah Hubka, Brownie Leader Rosella Hubka, Chris and Linda were guests at the Mother-Daughter Guide Banquet in Champion where Chris and Linda spoke on the Gold Cord Guide.

Miss Florence Hubka and Miss Geneva Kananen competed in the badminton tournament at Strathmore on Saturday. They competed in the County of Vulcan tournament on Wednesday winning the girls' doubles and were given the right to represent the county in Strathmore for the South Central District.

Mrs. Calvin Seebeck and family were recent guests at the home of her parents, Mr. and Mrs. Hugh Winch of Majorville.

Mrs. Annie Hagen was a guest on Sunday at the home of her mother Mrs. Severtson in Sundial. Mrs. Severtson celebrated her 83rd birthday on April 5.

Mr. and Mrs. W. F. Ewing and Patricia were Sunday guests at the Buddy Newton home in Strathmore.

BRANT

On Friday, April 2, those who attended the program put on by the County Central High School in the Brant School Auditorium, sponsored by the Brant Home and School Association had a very fine evening.

The program opened with a group of songs by the Glee Club, trained and accompanied by Mrs. M. Johnson, supervisor of music for the county schools. They wore hats representative of the songs they were singing closing with the Easter Parade, modelling the latest in the new Easter bonnets.

The high school drama class, under the direction of H. H. Mumby followed with a three-act play, "Toby Lends a Hand." This was a hilarious comedy and was truly enjoyed by everyone present. There was a good turn-out of those who appreciated the fine efforts of these young people and the staff of the high school.

Friends are sorry to learn that Mrs. Martha Westergreen is a patient in the High River hospital and hope that she will soon be able to return to her home.

HERRONTON - FARROW

Get well wishes to Leonard Gerkhe and John Gibbs who are hospital patients.

Mr. and Mrs. Paul Randle have returned from a month-long holiday in Arizona. Mr. and Mrs. Varno Westersund also spent some time in Arizona.

Miss Murrell Westersund who is a pupil in a girls' school in Victoria flew home for a holiday with her parents.

Stu Beagle curled in the Edmonton Car Bonspiel this week with Slim Otterson.

The March meeting of the Farrow UCW was held at the home of Mrs. Ted Percival. It was decided to send the two quilts, which had been made by the ladies to Naramata. The April meeting is to be held at the home of Mrs. Charlie Meadows with roll call to be a prize for a bingo to be staged later at the Medicine Tree Manor in High River.

Sunday visitors at the Fritz Mason home were Mr. and Mrs. Paul Ostrum and family and Lily's aunt from Carseland, Mr. and Mrs. Mel Soloway and family and Leroy Mason and friend from Calgary.

Bob Beagle of Calgary spent a couple of days at his home this week.

Gary Beagle played third on the Danny Brown curling team of Mount Royal College, at Edmonton, last weekend against teams from all the colleges in Alberta and came out on top, winning all their games.

Marvin Despas and Art Moore of Calgary were recent visitors with relatives in the district.

Lyle Donavan has returned home after his stay in hospital.

The round of card parties by the Herronton Community Club was very successful with Mrs. Cam Stewart and Gordon Laycraft being the winners.

Lorna Maisey broke her little finger while playing basketball at school.

Mr. and Mrs. Andrew Van Bussel entertained at dinner on Thursday in their new home.

The Dennis Sewells are building a new home.

The Bob McWilliams' family are also enjoying their new home.

Mechanic's Lament

Mr. Mechanic, can you come?
Call the farmers, one by one.
Fix my tractor, make it run,
I must get my seeding done.
Sundays and holidays, I have none,
The farmers keep calling, "Come!"
To do the work long overdue.
Mr. Farmer is this you?
Spring, Summer and Fall,
This is the farmer's call.
Day and night it is the same,
You are driving me insane!
Now the work is done
What is there to do?
I sit around the whole day through
Wondering, what's become of you!

—Hazel & Zelda Lucas

Historic Ancestry

Churchill, Man., was named for John Churchill, a governor of the Hudson's Bay Company in the early 1600's and the grandfather seven times removed of Sir Winston Churchill.

AUTHOR'S AGENT WANTS MANUSCRIPTS
Manuscripts of all kinds wanted, especially BOOKS. Waiting markets and buyers the world over. Demand exceeds supply. A selling agency that gets results for it's authors. Write Bern Literary Agency, 149 High Park Avenue, Desk K2J Toronto 9, Canada.

April Specials
SPRING CONDITIONING
A complete, scientific tune-up and bumper-to-bumper inspection.
6-cyl. ..... 14.94 8-cyl. 19.94
(Parts and materials extra)
Repack Front Wheel Bearings
Includes free inspection of brake linings.
ONLY 3.29 (material included)
Central Garage
(Vulcan) Limited
Pontiac-Buick-G.M.C.
Phone 485-2246 Vulcan, Alta.

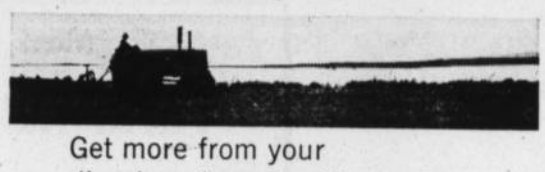
Get more from your diesel equipment with
ESSO DIESEL FUEL
- low sulphur content resists wear, corrosion, combustion deposits
- correct volatility for clean burning
- high Cetane Number for easy starts and full power

More operating efficiency means more profit for you.

Esso diesel fuel is refinery controlled to ensure a dependable fuel in **any** area in **any** season
Esso
E. D. NOWLIN ..... CHAMPION
P. M. CHAPMAN ..... LOMOND
R. B. GERDING ..... MILO
F. W. "BILL" BURLEY ..... BRANT
N. H. BUCHOLTZ ..... VULCAN
R. L. CULP ..... ARROWWOOD
J. A. HUBKA ..... CARMANGAY

Report From Parliament Hill

Lawrence E. Kindt M.P.

THE CANADIAN BROADCASTING CORPORATION

The "Voice of Women" presented a petition signed by 75,000 women concerning the type of programs put over the air by the C.B.C. When asked in the House of Commons if the Prime Minister agreed with the earlier statement of the Secretary of State that the government would not interfere with the programming of the C.B.C., the Prime Minister replied (Hansard, March 25, 1965, page 12768): "That is the policy of the government, and there is no intention of changing that policy." This is where the matter stands at the moment.

The C.B.C. was started by the late Honorable R. B. Bennett when he held the office of Prime Minister. At this time during the mid-30's it was felt that, because of the large geographical area of Canada with a very small population, only a publicly-operated broadcasting system could adequately serve the Canadian people. At that time, private funds did not appear to be available to develop the industry—there were also quite a number of other good reasons.

In many ways the C.B.C. has performed a wonderful service to the Canadian people, and it will undoubtedly continue to do so. The big problem has been to try and keep "politics" out of the C.B.C. so that is cannot become a propaganda organ for the Government of the day as is the case in Iron Curtain dictatorships. Certainly no one wants this sort of thing to take place.

In order to ensure that "political interference" will not take place, the C.B.C. has been so organized that it is not responsible to "Government" (Cabinet) but rather to Parliament as a whole. The result has been that the C.B.C. is, in practice, responsible to nobody at all, and literally does what it pleases. If M. P.'s make suggestions or criticisms in Parliament they seem to be regarded by the C.B.C. as some sort of an ignorant "John Birch" heretic who is opposed to free expression of opinion. There certainly seems to be a firm resistance by the C.B.C. to accept any kind of criticism or suggestion. As a result, a small clique runs the C.B.C. exactly as it pleases and any constructive suggestions for improvements or complaints are regarded as "interfering with free speech."

No one wishes to interfere with free speech or free opinion, but on the other hand the C.B.C. costs the Canadian public close to $100 million a year, and surely the taxpaying public should be entitled to have some control over the operation of the organization.

The really contentious aspect of the C.B.C. is the handling of News and Public Affairs programs, and many persons (myself included) feel that those in charge of this particular Branch of the C.B.C. use the corporation to promote their own political and economic viewpoints. In order to do this, certain aspects of the daily news are given special emphasis and "experts" (very often unknown) are paid substantial fees to comment on and express their views about certain current news items. On some occasions that I know of, the qualifications of these so-called "experts" have been misrepresented to the public.

While there may be little or no "political interference" in the C.B.C., there is certainly a form of political interference from within the organization itself over which there is no effective control. As everyone knows, subtle brainwashing via television is very effective indeed, and the C.B.C. has enormous power in this respect, but virtually no responsibility nor control.

There are a number of other criticisms that might be levelled against the C.B.C., such as programs that are often not in good taste; and allegations that one has "to know someone" to be employed by the organization, but this sort of criticism is very difficult to prove and is often a matter of opinion rather than fact.

Ralph's Service
HEATING AND APPLIANCE INSTALLATION & SERVICING
PHONE R115 ARROWWOOD

DENTAL ARTS DENTAL LABORATORY
Ste. 4, Metropolitan Bldg. (Upstairs), Lethbridge
Phone: Bus. FA 8-4095
ART DIETRICH, Manager

F. U. A.
AUTO & FIRE
INSURANCE
with Co-operative Fire & Casualty Co.
— DISCOUNT —
on Farm Cars and Trucks
BERT BLIMKIE
F.U.A. Insurance Agent
Phone 643-3622, Carmangay
Alberta Wheat Pool No. 1

We are pleased to announce that
Bill Shields
has joined our sales staff and will be happy to be of assistance to our many customers

RICHARDSON & GOULD LTD.
Chevrolet-Oldsmobile-Cockshutt Phone 485-2211, Vulcan

Purity "99" Products
OPEN DAILY
for Gas, Oil and Minor Repairs
Mel's 99 Service
Phone 485-2719, Vulcan

GAREAU'S IRON WORKS
VULCAN— Phone 485-2170
BARONS— Phone 108
GENERAL BLACKSMITHING
WELDING & REPAIRS
GAREAU TILLOVATORS
PORTABLE WELDING
New Shovels to fit all makes of cultivators

USE ADVOCATE CLASSIFIEDS

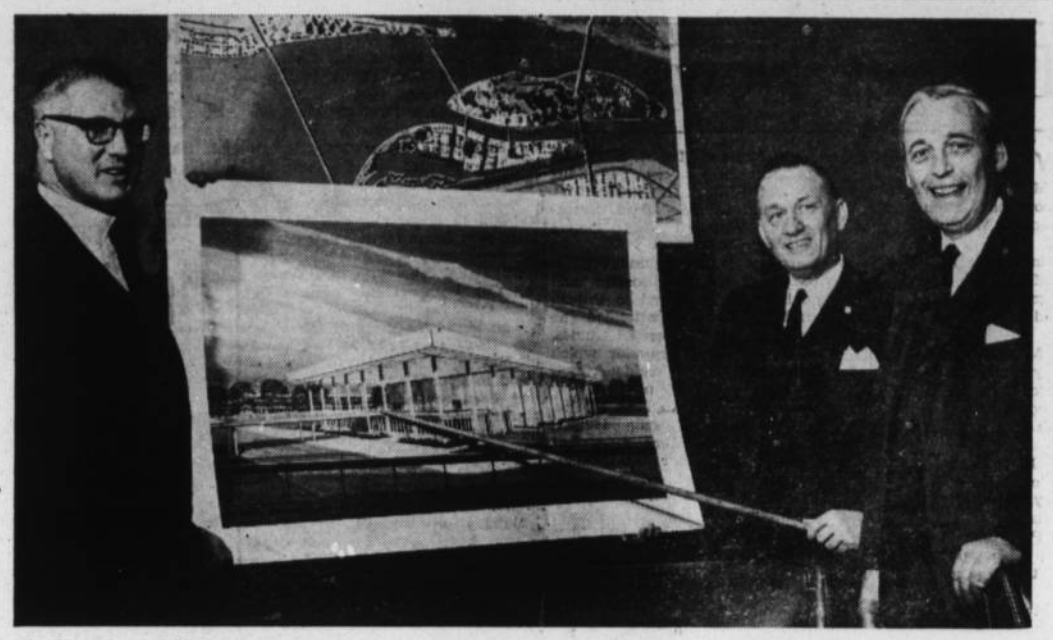

Hon. Maurice Lamontagne (right) Secretary of State for Canada, learns some of the details of the $10 million Expo 67 Broadcasting Centre from Canadian Broadcasting Corporation President Alphonse Ouimet (centre) while Expo's General Manager Andrew Kniewasser looks on.

Rudeness is a weak man's imitation of strength.

When you're a farmer and your own boss, you should meet

PHIL CHAPMAN
Phone 28
Lomond, Alta.

your Imperial Esso agent... who helps you get more for what you do because he's part of something bigger... Imperial Oil

Esso

District News

LOMOND

Mrs. Gertrude Groves of De Bolt spent a week visiting at the Paul Ost home at Lomond.

Mr. and Mrs. Jim Lay have purchased the new home of Mr. and Mrs. Roland Hanna who plan to move to Calgary in the near future.

The children of Mr. and Mrs. Oliver Hart spent last weekend at the home of their grandmother and uncle, Mrs. Florence Hart and Walter, while their parents were curling in Lethbridge.

The Red Cross Campaign will wind up this week, and the Canadian Cancer Campaign in Lomond has just started.

Mr. and Mrs. L. Chase and Terry, Miss Helen Mercier and Miss Margaret Ruppert were Lethbridge visitors on Saturday of last week.

Mr. and Mrs. Pete Ruppert accompanied Mr. and Mrs. Ralph Richardson to Lethbridge on Sunday of last week.

The 11 Lomond couples attending the Milo Lions Charter Night were as follows: Mr. and Mrs. Cliff Schlaht, Mr and Mrs. Fred Walker, Mr. and Mrs. Doug Walker, Mr. and Mrs. Hirst Goldthorpe, Mr. and Mrs. Floyd Howg, Mr. and Mrs. Earl Helland, Mr. and Mrs. Ken Sokvitne, Mr. and Mrs. Harold Magnuson, Mr. and Mrs. Walter Mix, Mr. and Mrs. Jack West, and Mr. and Mrs. Melvin Magnuson.

Mr. and Mrs. Ralph Richardson and family of Berrywater were Sunday visitors in Lomond; later motoring to Lethbridge where the former will undergo surgery at St. Michael's Hospital.

Mrs. Martin Maronda is visiting relatives in Calgary while Martin is a patient in hospital.

Miss Marilyn Frost of Lethbridge was a weekend guest at the home of her parents, Mr. and Mrs. Reg Frost.

Maurice Mercier was a Medicine Hat visitor on Saturday of last week.

Mr. and Mrs. Pete Stokes and boys were visitors in Lethbridge on Saturday of last week.

Mr. and Mrs. Johnny Gray and Gordon were visitors in Lethbridge on Saturday.

Best wishes for a speedy recovery are extended to Martin Maronda who underwent surgery in the Calgary General Hospital last week.

Mr. and Mrs. Paul Maier, Linda and Donnie have been daily Lethbridge visitors lately with Linda and Donnie taking part in the music festival.

Best wishes for a speedy recovery are extended to Mrs. Jim Foreman, a patient in the Vulcan Hospital.

Mrs. Helen Pearson and Vern of Vulcan were visitors in Lomond on Friday of last week. While here they were dinner guests at the home of Mr. and Mrs. Oliver Hart and family.

Mr. and Mrs. Ernie Stannard and family were visitors in Lethbridge on Saturday.

Mr. and Mrs. Henry Crawford were Vulcan visitors on Thursday of last week.

H. G. Barnett of Millett is a visitor at the home of his son-in-law and daughter, Mr. and Mrs. Fred Crawford.

Scott, Susan and Jeffy Lay were baptised in the Anglican Church on Sunday evening, March 21, with the Rev. Victor Cowell officiating. Mr. and Mrs. Reg Frost were sponsors for Scott, and Susan, and Mr. and Mrs. Hirst Goldthorpe were sponsors for Jeff. Following the service the congregation was invited to the home of Mr. and Mrs. Jim Lay for lunch.

Paul Ost, Sr., and son Tim Ost were business visitors in Calgary on Wednesday of last week.

Mr. and Mrs. Oliver Hart and Mr. and Mrs. Smokey Jones spent last weekend in Lethbridge curling.

Mrs. Florence Hart was a visitor in Lethbridge on Thursday of last week.

Russell Chow of Calgary was an overnight visitor last week at the home of his parents, Mr. and Mrs. Frank Chow.

ARMADA

Mr. and Mrs. Gordon Lucas were Lethbridge visitors one day last week.

Mr. and Mrs. Bill Marks were Calgary visitors for a few days last week.

Chuck and Norman Stokes and Terry Chambers were Lethbridge visitors on Tuesday.

Art Marks was a Lethbridge visitor on Tuesday.

Mr. and Mrs. Leonard Marks and family were weekend visitors in Calgary.

Mrs. Bill Marks and Mrs. Bill Sparkes and children were weekend visitors to Wetaskiwin where they visited Mrs. Gwen Dorchester who is in hospital in Wetaskiwin where she had her appendix removed. A speedy recovery is wished to her.

Mrs. Grace Marks and Frank Stokes are patients in the Vulcan Hospital. A speedy recovery is wished them.

Sympathy is extended to Mrs. Margie Herman on the death ot her father, Mr. Axford in Ontario.

Mr. and Mrs. Raymond Beagle were Brooks visitors on Sunday at the home of Mr. and Mrs. Herman.

Mr. and Mrs. George Stokes were weekend visitors to Calgary. While in Calgary they attended a reception for Mr. and Mrs. Dave Black in honor of their Silver Wedding Anniversary.

Chuck Stokes and Terry Chambers went to Calgary on Sunday.

Glenn Sealock was a weekend visitor to Calgary where he entered in the bonspiel. While there he was a visitor at the home of Mr. and Mrs. Bill Sealock.

Mr. and Mrs. Herb Craine and girls and Arlene Stokes were Vulcan visitors on Saturday.

Mack McKay

Farm Auction Sale

Having received instructions from Mack McKay of Lomond who is retiring from farming, we will sell the following farm equipment and household furnishings at the farm located 2 miles south and ¼ mile west of Lomond (watch for signs), on—

MONDAY, APRIL 19th, 1965
— STARTING AT 12 NOON SHARP —

TERMS CASH NO RESERVE

— MACHINERY —

TD-35, with Bulldozer; 7-Ft. Cultivator; 14-Ft. Cultivator; 1951 I.H.C. 12-Ft. Combine; Model 17 M-H Combine, converted to grain cleaner; 8-FT. Cockshutt One-way on steel; 21-Ft. John Deere Discer; 14-Ft. Seed Drill; 12-Ft. Victory Blade; 16-Ft. Massey-Harris Swather; 11-Ft. Flexible Harrows; 3 Sections Flexible Harrows; 7 Sections Diamond Harrows; 50-Ft. Sprayer, wide jet, 225-gal. tank; Rubber-tired Wagon, with 165-bus. grain tank; Yellow Bain Wagon with 150-bus. grain tank; 2-Wheel Hay Rack; 20-Ft. Paddle Loader; Backend Hay Loader; 10-Ft. Dump Rake; 5-Ft. Mower; 3-Bottom Plow; 450-Gal. Water Tank on steel wagon.

— MISCELLANEOUS —

Forge with electric motor; 100-Lb. Grease Gun on wheels; Moving Dolly; Oil Wagon; 2-Wheel Trailer; Feed Grinder; Wagons and Wagon Wheels; Numerous Rolls of Barb Wire; 4-Inch Blacksmith Vise; Stock Rack for ½-ton Ford; Mail Panels for ½-ton Ford; 2 Barrels; 2 Ladders; Asphalt Shingles; Oil Heater; Feed Troughs; Hay Forks; 1-Ton Endless Chain Block; 12' x 14' Shack; Lots of Small Tools and Shop Equipment too numerous to mention; Scrap Iron, etc.

— HOUSEHOLD GOODS —

Propane Stove; Bed and Mattress; Couch; Roll-a-way Bed; Sideboard; China Cupboard; Salad Maker; Electric Iron; 3-Brush Floor Polisher; Milk White Lamp; Clothes Drying Horse; 2-Gal. Propane Tank; Gramaphone; Baby Bathinette; 2-3 Cow Cream Separator.

WALLY'S AUCTION SERVICE
— AUCTIONEERS —
WALLY FRANKS Lic. No. 239, Vulcan Phone 485-2470 — Vulcan
COMMODORE ALLEN Lic. No. 338, Vulcan Phone 485-2130 — Vulcan
SALE CLERK:— BILL HILZ

Plywood Clearance Sale

600 Sheets 4 x 8 — ¼" Sanded one Side Cottonply	2.55
30 Sheets 4 x 6 — 5/16" Rough Fir Ply No. 1	2.18
45 Sheets 4 x 7 — 5/16" Rough Fir Ply No. 1	2.55
75 Sheets 48" x 108" — 5/16" "D" Fir Ply Sheathing	2.75
90 Sheets 60" x 90" — ⅜" "D" Fir Ply Sheathing	3.35
25 Sheets 62" x 84" — ⅜" "D" Fir Ply Sheathing	2.95
14 Sheets 60" x 96" — ⅜" "D" Fir Ply Sheathing	3.26
261 Sheets 42" x 120" — ⅜" "D" Fir Ply Sheathing	2.90
55 Sheets 36" x 108" — ⅜" "D" Fir Ply Sheathing	2.25
82 Sheets 60 x 96" — ½" "D" Fir Ply Sheathing	4.55
61 Sheets 48" x 102" — ½" "D" Fir Ply Sheathing	3.85
160 Sheets 48" x 111½" — ½" "D" Fir Ply Sheathing	4.45
200 Sheets 4 x 8 — ½" Cottonply Rough Sheathing	3.85

ALL above WATERPROOF GLUE,
Ideal for Farm Use, Sub Floors, Granaries, Etc.
Lots of Parking Area
COURTESY CAR available to ALL out-of-town trade.

SOMERS LUMBER & BUILDING SUPPLIES LTD.
7808 MACLEOD TRAIL CALGARY — ALBERTA PHONE 252-4476

DIETRICH DENTAL PLATE LABORATORY
304, 5th St. S., Lethbridge
Above National Dept. Store
Phone 327-7244
Dental Plates repaired the same day as received.
Walter Dietrich
Registered Dental Mechanic

G. S. CARRINGTON
I. H. C. DEALER
Phone 22 Lomond, Alta.

Royal Canadian Legion
Play-At-Home BINGO
$350.00 Blackout
Numbers drawn to date—
B-11 — I-23 — N-31 — G-46 — O-73 — G-52
I-18 — B-4 — G-50 — B-14 — O-75 —O-61
G-51 — N-36 — I-28 — I-21 — G-48 — G-55
G-47 — N-40 — O-70 — I-29 — G-59 — O-74
B-7 — O-66 — N-33 — B-10 — B-1 — N-45
B-15 — O-71 — I-17 — B-6 — B-3 — I-26 — B-9
Additional numbers will be drawn and added each week.
Bingo cards available at Vulcan Royal Canadian Legion and at Montie's Barber Shop.

HARRY ANDERSON'S UNRESERVED
Auction Sale
(COMPLETE DISPERSAL)

Favored with instructions from Harry Anderson of Shepard, who has sold his farm, we will sell by public auction, without reserve the following, at the farm located One Mile West and One Mile North of Shepard or from the South Hill Garage in Ogden, go 3 Miles East and One Mile South, or 8½ Miles Southeast of the Calgary Stockyards— on

THURSDAY, APRIL 15th, 1965
— SALE STARTS AT 10 A.M. SHARP —

— 83 HEAD OF HEREFORD RANGE CATTLE —

(Clean Herd, TB and Bangs Free) — Reg. Hereford Bull, Rollomode 33T, born 20th April, 1962, No. P833544, Sire Rollomode 5, dam, Baca Triumph Domino 79; Reg. Charolais Bull, Mr. Prairieville U 18, born 26th April, 1963, Sire, Mr. Ash Fork 0029; Dam, Lucky Belle 53; 56 Head of Good Hereford Range Cows 5 to 7 years old, (the bulls were turned in with these cows early in July— several cows will have calves by date of sale); 25 head of Yearling Steers and Heifers.

— MACHINERY AND EQUIPMENT —

1961 Pontiac, Strato-Chief, dark blue, 4-Door Sedan, automatic transmission and radio, this car is in good running condition; 1962 GMC ½-Ton custom cab and radio, long wheelbase, Styleside Box with stockracks; 1949 Mercury 2-Ton Truck with Robin hydraulic hoist, grain box and stock racks; Case Model LA Tractor with hydraulics, this engine was overhauled last year; International Model M Diesel Tractor in good running order; 1954 Massey Harris "90" Combine with pickup, this combine was overhauled in 1963; 1959 Owatonna 14-Ft. SP Swather, complete with dual tires and Golden Arrow sprayer unit, sprays 54 feet with the end nozzles; 1960 International No. 120, 16-Ft. Swather, with transport trucks; 1960 Glencoe 13-Ft. Deep Tillage Cultivator; Graham Hoeme 14-Ft. Plow with hydraulics and 3 sets of shovels; 2 1962 John Deere No. 500 Duplex Rod Weeders, 12-ft. with cable and stiff hitches; Massey Harris No. 26, 15-Ft. Wide Level with seeder attachment; International 12-Ft. Diskall with seeder attachment; 1955 Massey Harris 12-Ft. Wide Level; John Deere 14-Ft. 3-Row Spring Tooth Cultivator, power lift and new shovels; 1959 International K 6x24 Press Seed Drill with fertilizer attachment and double markers; 1964 Danuser Post Driver with motor, trailer type; Robin Power Post Hole Digger; John Deere 15-Ft. Flexible Harrows, with hitch; 8 Sections of Diamond Harrows; 1959 International No. 80 Heavy Duty Rubber-tired Wagon with flat deck 8x16; Case E4, 34-Ft. Grain Elevator, paddle type, with 8-ft. hopper and B & S motor; Scoop-a-Second 30-Ft. Grain Auger with Wisconsin motor; Snowco 27-Ft. 6-Inch Grain Auger with Wisconsin motor; 12-Ft. Grain Auger, 4-inch with ½hp electric motor; 1960 Peerless Grain Roller, 10x20 with auger; Two Compartment, 500 Gallon Fuel Tank; 1963 Air-o-Matic Air Compressor; PV Cattle Oiler; 8-Ft. Round Water Trough, 2 years old, cover; 12-Ft. Steel Water Trough; 5 Cattle Feed Bunks, 16-ft. long; 2 International Pump Engines; 3 Pump Jacks, 2 with motors; 3 Tank Heaters, electric, diesel fuel and coal; Two Reg. Cattle Brands, VC half circle underneath with an electric branding iron; V lazy half diamond above R. Hip, both of these brands will be transferred to new owners; One WW Calf Cradle for right side branding; Centrifugal 1½-Inch Pump, Grain Treater; Platform Scale; 2 Large Truck Tarps; 3 Sets of Good Truck Chains; Quantity of Telephone and Barb Wire; 2, 100-Ft. Extension Cords, 2 and 3 wires; Battery Charger; Booster Cables; 2 Lincoln Greasers; Grease Guns; 2 Sets of Dehorners; Electric Fence; Steel Wheel Wagon; Several Running Gears; 10 bags of Fertilizer; Stoneboat; Fresno; Quantity of V Belts; Blacksmith Outfit; Large Anvil Leg Vise; Post Drill, Tongs, Chain Hoist, Block and Tackle; Riding Bridle; Set of Taps and Dies; all kinds of mechanic and carpenter tools; Harness and Collars; 6 Logging Chains; Shovels, Forks, Bars; 4 Guns— Remington Pump Slide Action 22 Rifle, Winchester Lever Action 32-20 Rifle, Remington 870 16-gauge Pump Gun, Double Barrel 12-gauge Shotgun; Chrysler Motor for MH No. 21 Combine.

— HAY AND GRAIN —

200 Bushels of Glen Seed Oats; Quantity of Baled Hay and Straw.

— HOUSEHOLD FURNITURE —

Frigidaire 40-Inch Twin Oven Electric Range, in top condition; International 14-Cu. Ft. Electric Fridge in top condition; RCA Victor 21-Inch TV Set, first class condition; 3 Bedroom Suites, 3 pieces in each suite; 3 piece Chesterfield Suite; The Captain's Easy Chair, like new; 5 piece Chrome Suite; with large ranch style table; McClary Trash Burner, coal and wood duplex kitchen stove; 2 Coleman Circulating Oil Heaters; Coal Stove and a Wood Stove; End Tables; Trilights; Floor Lamps, and all kinds of smaller household articles.

Owner: Harry Anderson, Shepard, Phone 272-9163
— Lunch Served at a Nominal Fee —
Terms Cash No Reserve

— AUCTIONEERS —
George MacLean and Associates
License No. 75
1036 10th Ave. S.E., Calgary Phone 273-5191 — Res. 282-2347
"Specializing in Farm Auction Sales for 32 Years"

ADVOCATE CLASSIFIEDS BRING SPEEDY RESULTS

NOW IS THE TIME TO GET YOURS

ELEPHANT BRAND
ELEPHANT BRAND FERTILIZER
COMING

It will pay you to have your fertilizer on hand for seeding. We can supply top quality Elephant Brand now. Call now for prompt delivery.

HERRONTON ..... R. G. DESPAS
VULCAN ..... M. A. JESSE
CARMANGAY .... HUBKA SALES & SERVICE
MILO ..... L. H. PHILLIPS & SONS LIMITED

The most complete line of Fertilizers in the West
Produced by The Consolidated Mining and Smelting Company of Canada Limited

- FOR THE BEST
- FOR THE EASIEST
- FOR THE MOST ECONOMICAL

Harold Boutland, Owner

Vulcan Coin Cleaners & Laundry
Phone 485-2492

Noble Blade Sales & Service

YOUR NOBLE-VERSATILE DEALER
Phone 485-2333 Vulcan

THIS WEEK'S SPECIALS

W7 Oil Filter 2.20

P1124 Fuel Filter 1.24
To fit 95 and 97 series MH tractors.

X4 Oil Filter 1.28
In case lots. Replaces AC204, K55 and C4. Fits most Chev 6 cyl.

2—I.H.C. No. 5 Rod Weeders
Solid hitch.
Ready for Spring work $235

— SECOND —

Spring Bull Sale

BROOKS, ALTA.

Sponsored by Brooks and District Cattle Breeders Association

— to be held at —

Charlton's Sales Yard, Brooks

WEDNESDAY, APRIL 14, at 1 p.m.

70 TESTED BULLS

— Mostly 2-year-old Herefords —

This sale has been approved by the Alberta Government Department of Agriculture and the Department Cattle Improvement Policy "B" applies on all bulls.

CHARLTONS OF BROOKS
HANK CHARLTON Lic. 136 — JOHNNY CHARLTON Lic. 293

Advocate Classifieds Do The Job

Champion

Mr. and Mrs. A. Fleetwood and Mr. and Mrs. A. Dunipace were Lethbridge visitors on Thursday.

Sympathy of the district is extended to the family of Stephen Fath, who passed away early Saturday morning, April 3.

Friends of Ed Marshman will be sorry to hear that he suffered a stroke and is a patient in the Carmangay hospital.

Mr. and Mrs. Livio Pasolli are being congratulated on the birth of a 7 lb. 14 oz. son on April 2, in Vulcan. Name: David Kieth.

Mrs. N. Dodds of Calgary visited last week at the home of her sister, Mrs. E. Petronech.

Winners of the Home and School Poster Contest were: 1st Prize, Betty Lynn Warren; 2nd, David Molard; 3rd, Beverly Rhodes. Honorable mention went to Michael McGrail, Dianne Stephenson and Dayleen Murray.

Mrs. S. L. Jones returned home on Saturday after spending several weeks with her parents, Mr. and Mrs. Dean of Penticton, B.C.

Mrs. A. Howerton is a patient in the Carmangay hospital.

Mrs. R. Toutant spent a few days of last week in the Carmangay hospital.

The Home and School Variety Night held Friday, April 2, in the High School Auditorium was very well attended. The program, with Ian Mandin of CHEC radio, Lethbridge as master of ceremonies, was well received by the crowd, and covered all fields of entertainment.

Mrs. Margaret Rhodes, recently entertained neighbors and a number of Parkland oldtimers, at the home of Mrs. P. M. Patterson in Calgary, to celebrate Mrs. Patterson's 84th birthday anniversary. Mrs. Henry Ferguson of Champion spent a few days in Calgary and was present for the occasion.

Mr. and Mrs. Henry Ferguson, Mrs. P. M. Patterson and Mrs. Margaret Rhodes were anniversary dinner guests at the J. Glocks home in Lethbridge on Thursday.

Don Clifford of Breton spent a few days at home with his family last week.

Mr. and Mrs. Carl Cutler have moved into the home owned by Murray Ohlheiser.

Mrs. F. Little is a patient in the Vulcan hospital. Best wishes for a speedy recovery are extended her.

HOME & SCHOOL ASSOCIATION

The March Home and School meeting had a very good attendance. Mrs. Jordan's Grade 4 room won the $5.00 for the most parents in attendance. After the business meeting a humorous skit entitled Does the Roof Come Off, was acted out by several dramatically inclined Home and School members. The skit was a typical example of the average home, with children involved in Homework, Music Lessons, Scouts and Guides, Sports and Church Activities.

Following the skit guest speakers spoke on the values of these different activities. The speakers were: Roger Jensen, Scouts; Mrs. G. Ellis, Guides; Mr. Petka, Sports; Mrs. G. Smith, Homework; Rev. Fyke, Church Acitivities, and Mr. Toutant outlined the topic, Where do we draw the line?

Lunch was served by Mrs. V. Close and Mrs. J. Ellis.

SAM & GLADA CHEW HONORED

Sunday evening the officers and teachers of the Champion MIA met with members of the Mutual Marrieds Class in the home of Mr. and Mrs. Fred Puzey to honor Sam and Glada Chew who are leaving shortly to assume responsibilities in the building program of the church in Fort Macleod.

George Schultz YMMIA, superintendent, conducted the evening as he presented a corsage to Glada Chew with expressions of thanks on behalf of the 35 assembled guests. Rhoda Minty paid tribute to Sam Chew as Leader of the Mutual Married Class as she pinned his boutonniere in place. An enjoyable program followed with song and other numbers.

During the evening each guest presented a family picture and words of gratitude to the honored guests. These pages were assembled in a booklet made from the oak panelling from the new Cultural Hall. Elder Sam Chew expressed his joy with his work in Champion and his regret in leaving.

May the Good Lord Bless and Keep you and God Be With You 'Till We Meet Again, were sung followed by a tasty lunch being served to conclude the evening.

M.I.A. PROGRAM, LETHBRIDGE

Gleaners and M Men were feted recently during week-long activities for them in the MIA program of the Church of Jesus Christ of Latterday Saints. To bring the week's program to a close a banquet honoring all Master M Men and Golden Gleaners of the Lethbridge Stake was held in Lethbridge.

Among the 62 invited guests were Mr. and Mrs. Lorne Smith of Carmangay and Mr. and Mrs. Fred Puzey of Champion. Eight new Master M Men and Golden Gleaners were officially introduced and welcomed with trumpet fan fare as they each descended from the stage to the banquet tables. Among the eight new members were Fred and Hannah Puzey who had been awarded the coveted Honorary Master M Men and Honorary Golden Gleaners last September in recognition by the Stake Gleaner and M Men Council for their service to the youth in MIA.

A varied and interesting program followed the delicious, well-served dinner. Hannah Puzey was one of a four-member panel who attempted to identify the outstanding personalities hidden from view. These were: Mrs. Glen Fisher for her services in South Africa and her tour of Europe and the Holy Land; Mrs. Georgia Fooks for her accomplishments and awards in TV programming: Ed French for his successes and championships in the boxing world, and Tom Pratt for his outstanding dedication and numerous awards and citations in the Scouting program for Alberta and Canada.

PLAY PRESENTED BY M.I.A.

Last Sunday evening a play entitled Could It Happen To You? was presented by the adults of the MIA in Champion.

In a beautiful setting with an oil painting of the Alberta Temple done by Edith Griffin as a background, Sam Chew, DeCon Pitcher, Bob Williams and Barbara Brown skillfully and feelingly portrayed the purpose of life and plan of salvation to a large, appreciative audience in the new Cultural Hall in Champion.

The play was introduced and directed by Hannah Puzey, Gracemary Seebeck and Myrna Minty accompanied by Glada Chew and her fine organ musicianship provided inspiring background melodies.

NEWS FROM PETER DAWSON LODGE

Mrs. Salter and Mrs. Sparks are our new guests.

We are happy to welcome Mrs. Dawson back after two months in Calgary. Her daughter, Mrs. J. Ternent, of Toronto, accompanied Mrs. Dawson and visited in this area before returning to her home.

Mr. Donily returned from a prolonged stay in hospital in Calgary. We are glad to find him much improved in health.

Mr. and Mrs. Vaughn of Lethbridge, were supper guests after which Mr. Vaughn entertained with colored travel slides — an entertainment we greatly enjoyed and appreciated. We were also entertained by the Champion Girl Guides with their leaders, following which refreshments were served.

Mrs. Powell was visited by her son, Wilson Cool and daughter Linda of Calgary.

Mrs. Helgerson was visited by Mr. Helgerson and Mrs. Connacher of Calgary. They also visited Mr. Olson.

Mr. Schauerman visited his daughter in Calgary.

Mr. and Mrs. Carlson of Calgary visited Mrs. Powell who accompanied them on their return home.

Mr. and Mrs. Don Lonson of Ralston visited Mrs. Barnwell.

Mr. Peters made a brief visit in Calgary.

Mrs. Powell returned from a brief visit with her family in Calgary.

Cliff Curtis of Arrowwood called to see Mrs. Barnwell. We deeply regret the passing of Miss E. Fulton and extend sincere sympathy to her family.

Mr. and Mrs. Earl Salter of Haynes, Alta., and Mr. and Mrs. Dayton Williams of Arrowwood visited their mother, Mrs. Dora Salter.

Mr. House had visitors from Barons. Mr. Shearer stayed as his supper guest.

Mr. Olson visited Raymond for a few days.

Mrs. Helgerson made a brief business trip to Lethbridge. Rev. Mr. Dormer with his senior choir held first church service this month. Rev. Mr. Hale, conducted service on the tenth. Members of the EUB church Ladies group conducted service on the 17th. Mrs. Williams was the principal speaker. Rev. Mr. Cowell and junior boys choir held service on the 24th.

Mr. Northcott returned from a brief stay in hospital in Calgary.

• • •

BIRTHDAY PARTY

Our birthday party was a very happy occasion. Mesdames Helgerson, McAskile, Voisey, Vaughn and Perrault received corsages and Mr. Kilpatrick a bouttoniere.

Turkey with all the "fixings" even to plum pudding received our close attention. Mrs. Vaughn suitably expressed to the matron and staff our thanks for this most happy occasion.

The birthday party was followed by bingo in the evening. The Ladies Auxiliary to the Royal Canadian Legion entertained in their usual pleasant informal manner, committee members being Mrs. Degenstein, Mrs. Wylie, Mrs. H. Munro, Mrs. M. Snitzler and Mrs. A. Marsh. Winners were Mesdames Flebotte, Robbie, Reid, Hampton and Schmellke. Also by Messrs. Flebotte, Kilpatrick, Soser, Schauerman and Steve. Mrs. Schmeelke won the blackout.

Following the game we enjoyed a social hour over a delicious lunch provided by the ladies. Mrs. Vaughn again expressed our thanks and appreciation to the ladies for their kindness.

BINGO CHAMPION COMMUNITY HALL **Thursday, April 15th**

— AT 8:00 P.M. —

Turkeys, Hams, Chocolates, Picnic Cooler, Thermos Pack, Cash and Other Merchandise Prizes.

PROCEEDS FOR THE COMMUNITY HALL
Lunch will be served by the Canadian Girl Guides

— GOOD USED UNITS —

—1960 PLYMOUTH 4-DR., V-8, standard-trans.
—1960 VAUXHALL 4-DR., 6 cyl. A real value.
—1961 CHRYSLER WINDSOR 4-DR. HARDTOP.
—1959 MORRIS STATION WAGON.
—1957 PLYMOUTH 4-DR., 6 cyl.
—1957 STUDEBAKER CHAMPION, 6 cyl., with overdrive.
—1960 I.H.C. ½-TON.
—1963 17-FT. TEE PEE TRAILER, self-contained — like new condition.
—1960 18-FT. COMMANDER TRAILER, best buy in Alberta.

— YOUR "CALUNITE" FERTILIZER DEALER —

HARRIS MOTORS

CHAMPION

Bus. 10 —Phones— Res. 15

Champion Evangelical Free Church

MEETINGS WITH

Rev. Clarence Strom

Guest Speaker
(Brother of the provincial Minister of Agriculture)

WORSHIP SERVICES

conducted by Pastor and groups from:
Enchant, Thursday, April 8, at 7:45 p.m.

Calgary ..... Friday, April 9, at 8:00 p.m.
Prairie Bible Institute, Sunday, April 11, at 12 noon

AS FRIEND TO FRIEND, WE INVITE YOU TO THESE SPIRITUAL BANQUETS

Wally's AUCTION SERVICE

— VULCAN —

List your farm sale with a top dollar-getting service. List now for good dates. The County's only active auction service.

— Contact —

WALLY FRANKS
Auctioneer
Lic. 239, Ph. 485-2470

C. M. ALLEN
Auctioneer
Lic. 338, Ph. 485-2130

BILL HILZ, Clerk-Cashier — Phone 485-2502

Forthcoming Sales—

FRIDAY, APRIL 9th—
Axel W. Anderson, Arrowwood, Farm Auction Sale.

MONDAY, APRIL 19th—
Mack McKay, Lomond, Farm Auction Sale.

Cockshutt Certified Power For 1965

1650—4-5 PLOW | 1850—6-7 PLOW | 1950—7-8 PLOW

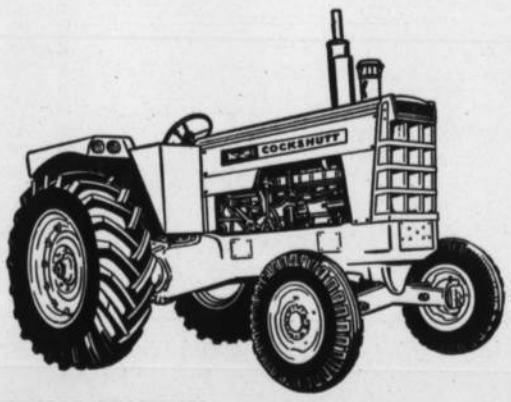

SPECIAL PRICE ON—
1600 COCKSHUTT TRACTOR.
1900 COCKSHUTT TRACTOR, with the Famous G.M. Motor.

Don't buy any Tractor until you see the big 1965 line of Cockshutt Tractors with the exclusive performance guarantee.

We Are Trading

WE NEED GOOD USED TRACTORS & MACHINES "NOW"

Can you use one of these trades?

—I.H.C. W-9 TRACTOR, only $550
—I.A CASE TRACTOR, only $380
—M.H. 95 TRACTOR, 2200 hrs., good condition $3995

RICHARDSON & GOULD LTD.
PHONE 485-2211 VULCAN

The Vulcan Advocate

"Serving the County of Vulcan"

Member Canadian Weekly Newspapers Association and Alberta Weekly Newspapers Association

Founded in 1913 by Charles Clark

An Independent Weekly Newspaper issued every Wednesday afternoon at the office of publication, Vulcan, Alberta. Subscription price per year: In Canada $3.00, United States and other countries $4.00. Single copy 10c. Advertising rates furnished on request.

VULCAN PUBLISHERS LIMITED

R. C. R. MUNRO
Editor and Publisher

P. M. Pickersgill, Assistant Editor

Deplorable Attitude

While we don't always agree, on certain matters, with Premier Manning's opinions, we certainly do endorse his recent statement that motorists should be able to stop at the scene of a highway accident to lend what help they can without fear of becoming involved in a law suit.

There is an increasing incidence of cases, said the premier, when people who want to help at an accident scene are afraid to do so because they fear legal entanglements for any action they might take in an effort to assist injured persons. He expressed the hope that most motorists would disregard this possibility and stop anyway if sufficient aid is not already being given.

This reflects a growing tendency among people to "mind their own business" to the extent that they ignore situations where their aid is needed. There is a similarity to the recent case in New York when a young woman was assaulted and murdered while over 30 people ignored her pleas for help and to other cases closer to home when citizens have failed to help policemen who were trying to arrest wrong-doers.

To mind one's own business is generally considered to be a virtue but in this type of instance, where lives may depend upon prompt help being given, it is a deplorable attitude and should be regarded as a criminal offence.

Arrowwood 4-H Club Notes

The 4-H members had a tour on Saturday to see the calves, starting at the home of Jack Ward and ending at the home of Bob Seeley. They held their regular meeting at the Seeley home. Roll call was answered by naming a weed poisonous to livestock.

The members are going to canvass the district to sell the Safety Emblem Signs. The members are to attend the Judging Competition at the Bill Lucas farm Saturday, April 10 at 1:30 p.m. They will also take a tour to Calgary in the Easter holidays, Tuesday, April 20.

Lunch was served by Ralph Seeley, Darwin House and Floyd Williams.

There are 558 millionaires in Canada and they contribute $34 million annually in income taxes to the federal government.

CHURCH NOTES

THE WHEATBELT MISSION
The Anglican Church of Canada
REV. VICTOR G. COWELL

Palm Sunday—
Lomond, 9:00 a.m.— Holy Communion.
Vulcan, 11:30 a.m.— Morning Prayer.
Carmangay, 7:30 p.m.— Evening Prayer.
Palm Sunday Processional at all centres.

Wednesday, April 14th—
Vulcan, 7:30 p.m.— Ante Communion and reading of the Passion.

Good Friday, April 16th— Litany and Meditation
Vulcan, 11:00 a.m.
Carmangay, 3:00 p.m.
Lomond, 7:30 p.m.

VULCAN UNITED
Rev. Wellington Dormer: Minister

Palm Sunday—
9:45 a.m.— Sunday School (3 to 8)
11:00 a.m.— Sunday School (9 & over)
11:00 a.m.— Morning Worship
Nursery.
Reception of New Members and Holy Communion.
7:00 p.m.— Evening Worship (Holy Communion).

ARMADA UNITED
2:00 p.m.— Divine Worship. (Sunday School).
Sacrament of Baptism.

A Warm Welcome To All

LOMOND EVANGELICAL FREE CHURCH
Services for April—
Easter Service, April 11, 7:30 p.m. Special music, soloist Mr. Ratzlof. Slides— Mission Speaker.
April 18— No Service.
April 25— 7:30 p.m. Services planned for the whole family.

PENTECOSTAL TABERNACLE
Rev. Laurie E. Hale, Pastor

Sunday—
10:00 a.m.— Sunday School.
11:00 a.m.— Grandparents Service.
7:30 p.m.— Young People's Service.
BROADCAST— 10:30 a.m., CJDV, 910 Kc.

Tuesday:—
8:00 p.m. – Prayer Meeting.

Friday:—
7:30 p.m.— Young Peoples. Everyone Welcome.

VULCAN CHURCH OF CHRIST
Ronald J. Pelham, Minister

SUNDAY SERVICES
11:00 a.m.— Church and Bible School for the whole family.

A Warm Welcome Awaits You At All Times

VULCAN E.U.B. CHURCH
M. R. Heebner, B.A. Pastor
Ph. 485-2581 Manse 485-2583

Thursday—
7:30 p.m. Youth Hour
Friday—
7:30 p.m.— Hour of Power. Bible Believing — Christ Centered
Sunday—
11:00 a.m.— Worship.
7:30 p.m.— Evangel Hour.
10:00 a.m.— Sunday School.

USE LOW COST CLASSIFIED ADS TRIED TESTED PROVEN

— Classified Advertising Rates —

First insertion: 4 cents per word. Minimum charge for 15 words or less 60 cents. Subsequent and consecutive insertions of same ad: half price.

Classified display: $1.00 per inch per insertion.

Service charge for Advocate box number: 50 cents.

In Memoriams and Cards of Thanks: 4 cents per word, minimum charge $1.00.

Open House and Engagement or Wedding Announcements: minimum charge $1.50 for 50 words or less.

Notices in "Coming Events" column: minimum charge $1.00.

A 10% book-keeping charge will be added each month on overdue classified accounts.

FOR SALE — MISC.

AUTOMATIC KIRK STOKER and furnace complete. W. E. Dawson, Carseland. 32-4x

TV GUIDES— Delivered to your door at store price. Phone Bob Franks, 485-2470. 34-3x

THRESHING MACHINE Blower, complete. Also large copper one-cent piece, 1842 Liberty, 13 stars. Ira Williams, phone 485-2425. 32-4x

HUDSON 500-CHICK ELECTRIC BROODER. Large type Siren Dust Grain Treater, new. N. Flebotte, 485-6544, Vulcan. 34-3p

WORLD BOOK ENCYCLOPEDIA
Your local representatives:
Ruby Schierman 485-2675
Clara Tharle 485-6674
Audrey Baldwin 643-3546
Carmangay 35-tfx

6 x 10 FOLD-DOWN CAMPER TRAILER with solid top. Sleeps 4. J. Deans, Jr. 485-6484. 35-3x

30 PCS. COMMUNITY SILVER PLATE, (Song of Autumn). ½ PRICE. Stock discontinued. Phone 61, Champion. 35-3x

8" BEAVER TABLE SAW, complete with ½-h.p. motor with overload protection switch. Includes 5 blades, $65. Also 9x9 outside frame tent, used 1 season, $45. Phone 643-3656, days and 643-3689 evenings. 35-2x

LADIES— For your BEAUTY COUNSELLOR needs, please contact Ina Ohler, Vulcan, 485-6801. 30-tfx

MR. FARMER: Proper records are a necessity in your farm operation. The Advocate's new Farm Record Book is specially designed for use in this area by a Chartered Accountant and will save you time and dollars every year. The heavy, cloth-bound looseleaf binder will last a lifetime. The record sheets are heavy ledger paper and are printed right in Vulcan, so refills are always available. The complete book, with an average year's supply of sheets, costs only $5.50. Refill sheets are 2 for 25c. Drop in and look at this book at The Advocate office. snx

PERFECTION 4-Burner Modern Electric Range for sale. Also Frigidaire Refrigerator. Phone 485-2442. 29-tfx

UNWANTED HAIR— Vanished away with SACA-PELO. SACA-PELO is different. It does not dissolve or remove hair from the surface, but penetrates and retards growth of UNWANTED HAIR. Lor-Beer Lab. Ltd., Ste. 5, 679 Granville St., Vancouver 2, B.C. 30-8p

BOW CITY COAL
LUMP — EGG — NUT
STOKER — SLACK
PROMPT SERVICE DELIVERIES
Brooks 362-3725
KLEENBIRN COLLIERIES LTD.
Bow City, Alberta 18-tfx

FOR COMPLETE Insurance service (fire, auto, life, etc.) see J. Lundy Findlay, Vulcan. 9-tfx

GRAIN & FEED

VICTORY SEED OATS, cleaned or uncleaned. Germ. 98%. Henry P. Hansen, Ensign, Phone 485-6521. 35-4p

VICTORY OATS, 800 Bus., suitable for seed. Germ. 98%. Phone 485-6462. 35-3x

RAJA FLAX, germ. 96%. REDWOOD FLAX, germ. 91%. Cleaned and sacked. 2nd Gen. GLEN OATS, cleaned. W. J. Hagedorn, Mossleigh, Phone Arrowwood 706. 33-7p

— PURE SEED PAYS —
Cert. Olli Barley. Cert. Palliser Barley. Cert. Chinook Wheat. Harold Hansen, Phone 485-6513. 31-9p

CANTHACH SEED WHEAT, grown from Reg. No. 1, germ. 94%. Also Betzes Seed Barley, germ. 95%. Norman Jacobsen, Arrowwood, phone 904. 33-tfx

BETZES BARLEY, good sample. 97% germ. J. Deans, Jr. 485-6484. 35-3x

2000 BUS. HANNCHEN BARLEY, feed or seed. Wt. 51, germ. 98%. Norm DeWitt, Arrowwood R1013. 35-2x

VICTORY OATS, germ. 98%. Dan McNiven, Jr., phone 485-6525. 33-tfx

CLAYTON'S PURE SEED FARM
Vulcan — Alberta
485-6716 — Phones — 485-2591

— WHEAT — per bus.
Cypress: Cert. No. 1, sacked, sealed and treated $2.75
Bulk, treated, full truck lots $2.60
Thatcher: 2nd Gen. Reg. No. 2, sacked & sealed $3.00
Cert. No. 1, sacked & sealed $2.50
Canada No. 1 bulk, truck lots treated $2.35
Lake: Canda No. 1, sacked $2.50
Bulk, truck lots, treated $2.50

— OATS —
Rodney: Reg. No. 1, 3rd Gen. sacked & sealed $1.35
Victory: Cert. No. 1, sacked, sealed and treated $1.25
Canada No. 1, sacked and treated $1.10
Bulk: treated, truck lots .. $1.00

— BARLEY —
Palliser: Reg. No. 1 and 2 3rd Gen. $1.50
Cert. No. 2, sacked & sealed $1.35
Can. No. 1, bulk, treated, truck lots $1.25

— FLAX —
Redwood: Reg. No. 2, 2nd Gen., sacked & sealed $5.25
Cert. No. 1, sacked & sealed $5.00
Can. No. 1, sacked $4.50
Cree: Cert. No. 1 or 2, sacked & sealed $5.00
Can. No. 1, sacked $4.50
Bolley: Cert. No. 1, sacked and sealed $5.00
ARLO RAPE— Cert. No. 1, sacked & sealed .... $6.00 per cwt.
TALL WHEAT GRASS— Can. No. 1 ..... 40c per lb. 33-3x

VICTORY OATS, cleaned. Germ. 97%. Doug Stinson, Ensign, 485-6558 or J. F. Williams, 485-6550. 32-tfx

SEED OATS FOR SALE, germ. 95%, registered, wild oat free. Phone 485-6523, M. Gingrass, Vulcan. 30-7p

— SEED GRAIN FOR SALE —
2nd Gen. Reg. Canthatch Wheat
Cert. Canthatch Wheat
3rd Gen. Raja Flax
Cert. Raja Flax
3rd Gen. Redwood Flax
Comm. Redwood
(grown from 3rd gen. seed)
Victory Seed Oats
(grown from cert. seed)
CERTIFIED SEED AVAILABLE IN BULK OR SACKED

ALBERT MARKERT
Phone 485-6711 Vulcan 29-tfx

RUSSIAN WILD RYE GRASS Seed: Grade Canada No. 1, $15 per 50 lbs. A. W. Anderson, Box 67, Claresholm. 26-10p

LIVESTOCK

WEANER & FEEDER PIGS— Lee or Bert Somerville, 485-6582, Vulcan. 18-tfx

3 REG. ANGUS BULLS, 14 months old. Phone Lomond R610. 35-3x

30 HEREFORD STOCK COWS, some with calves at foot, others to calve shortly. Phone 485-6486, E. Deimert. 33-3x

16 STOCK COWS, some with calves at foot. Also HEREFORD BULL. Phone 485-6611. 35-3x

LARGE NO. OF REG. ABERDEEN-ANGUS BULLS from 1 to 5 yrs. old, fine quality. For sale at my farm. Phone for appointment for inspection or write Box 175, Carmangay. W. C. Burke. 35-4p

One 3-yr.-old Buckskin GELDING, good barrel horse, $150. Also large garden lot with many fruit trees with large 12 x 24 heated wired garage in Mossleigh, $200 or trade for cattle or ½-Ton. Phone 652-7032, R. Bomford, Aldersyde. 35-3x

BULLS FOR SALE— Charolais, 3-yr.-old and one Charolais-Angus cross, 13 months. Rex Caldwell, Champion, Phone R904. 32-tfx

YORK BOAR, will sell or trade. Phone 788-2417, Simon Vanderploeg, Brant. 34-2p

ALL POLLED SHOW & SALE. Friday, April 23 and Saturday, April 24. At the Olds Auction Mart Ltd. Show, 10:00 a.m., Friday and Sale 10:00 a.m., Saturday, April 24. Selling approx. 200 head yearling and 2-yr.-old bulls, bred and open females. These cattle are from the best herds in Alberta and are selected by Tom Hughes. For catalogues and other information contact Harry G. Craig, Sec., Alberta Polled Hereford Club, Bently, Alta., or the Olds Auction Mart, Olds, Alta. 30-35-2x

AYRESHIRE MILK COW. Contact Evan Williams, Vulcan Phone 485-6875. 34-2x

TOP CATTLE SIRES OF ALL BREEDS as close as your phone. Enquiries invited at Vulcan Animal Clinic. Phone 485-2485 or 484-6723. 34-2x

FARM MACHINERY

'55 M-H GAS TRACTOR. Macleod Grinder. 300 bus. Self-feeder. Howard Burrell, 485-6752. 38-3x

FANNING MILL, Clipper Model 27. Complete with screens, bagging elevator and travelling brushes. Jack Ward, Arrowwood, Phone R1016. 34-3p

2 12-FT. JOHN DEERE 400 ROD WEEDERS. For sale or trade. Phone 485-6639. 34-2p

JOHN DEERE 12-FT. Surflex, 1200 series, with seeding attachment. In very good condition, $800. Heat-houser for Case LA tractor, $15. Allan Grant, Lomond, phone R303. 35-3p

HAYS ROCK PICKER for sale. Harry Roebuck, Vulcan, 485-2495. 35-tfx

CARS & TRUCKS

1956 PONTIAC with overdrive, 7,000 miles on new motor. $500. Phone 485-6551. 32-tfx

FORD PANEL ½-TON. Good shape, $150. Also Metro Van, ¾-Ton, good shape, $450. Bill Giles, Vulcan Phone 485-2348. 34-3x

MECHANICAL KNOWLEDGE of any make qualifies our mechanics to give you Top Workmanship at a reasonable price. Bring in your truck, car or tractor for anything from tune-up to major overhaul — all work guaranteed. Richardson & Gould Ltd., 485-2211. 32-4x

DRIVE A '65 CHEVROLET TODAY— We invite you for a demonstration ride and see if you don't agree that the '65 Chevy has the best handling and best riding qualities of any automobile under the $4500 price class. For a good deal on your present car, stop soon for an appraisal and see how easy it is to own a beautiful 1965 Chevrolet. Phone 485-2211. RICHARDSON & GOULD LTD., Vulcan. 29-8x

NEW & USED CARS, all guaranteed at lowest prices. See them today. Big Savings for you at the "OK" used car sign. Richardson & Gould Ltd., Phone 485-2211. 32-tfx

HOUSES & FARMS

3-BEDROOM HOUSE in Carmangay, fully modern, 5 years old. Garage. Apply Doug Johnson, Carmangay. 33-3x

TO BUY, SELL or RENT that house, farm or business, see J. Lundy Findlay, Realtor, Vulcan. 28-tfx

FARM HOUSE, 8 rooms, to be moved or torn down. Includes propane hot water tank and furnace. Jack Ward, Arrowwood, Phone R1016. 34-3p

— FOR SALE —
3-Bedroom Split-level with built-in oven and range. Broadloom throughout and rumpus room. For sale or rent.
3-Bedroom Dwelling in quiet location with bath and a half. Hardwood floors throughout. With garage.

— FOR RENT —
Single Room in Bruce Block, with stove.- $35 per month, includes heat and water.
3-Bedroom Side of Duplex, with full basement.

Contact WES FULTON INSURANCE AGENCY
Phone 485-2028 35-3x

"OVER 100 DIFFERENT PLANS TO CHOOSE FROM, or will build your plan. We build custom homes, from $7,000 to $120,000. For details, 2050 10th Avenue, S.W., Calgary, Alta. 244-2716" 34-3x

FULLY MODERN Two-Bedroom House in Champion for sale or trade for house trailer. Includes 4 lots with fenced garden, shrubs and small fruit trees. Gas heater and range included. Ira Williams, Vulcan 485-2425. 32-4x

THINKING about bulding a new home— see J. Lundy Findlay, county representative for Wilson Homes. Variety of plans and prices. Remember an enquiry entails no obligation. 8-tfx

HAVE FARM LISTINGS on six quarter sections with buildings east of Vulcan; five quarters north of Champion; and seven quarters with full set of buildings south of Vulcan. J. Lundy Findlay, Realtor, Vulcan. 24-tfx

4-BEDROOM, 2-Storey House for sale. Forced air heating and air conditioning. Includes large 2-car garage on 6 lots on town outskirts. Reasonable. Phone 485-2425. 36-tfx

FOR RENT

2-BEDROOM MODERN HOUSE for rent. Near rink. $40 per month. Phone 485-2017. 34-tfx

HOUSE FOR RENT OR SALE. See Mrs. William Yee, Town & County Cleaners, Vulcan. 35-1x

2-BEDROOM Upstairs Suite in Vulcan. Possession immediately. Phone 485-2340. 24-tfx

2 LARGE SUITES for rent, 2 and 3 bedroom. Forced air furnace. Reasonable. Phone 485-2395. 30-tfx

MODERN FURNISHED SUITE, light housekeeping or room. Use of laundry room, parking. Central location. Phone 485-2441. 44-tfx

2 BEDROOM BUNGALOW with garage or 3-room suite to rent. Also sleeping room, home privileges. Phone 485-2368. 35-2x

WANTED

HORSES WANTED for meat. Wiley Fur Farm, High River. Phones 652-3158 and 652-2719. 24-tfx

HELP WANTED

LADY TO BABYSIT 5 days a week. Phone 485-2549 after 6 p.m. 33-3p

LADIES REQUIRED in this area for full and part-time employment to assist me in my fast growing business. Interviews will be held at the Vulcan Hotel on Tuesday, April 13, from 10 a.m. to 4 p.m. Please check at desk for room number. Mrs. J. L. Calvert 198 Lincoln Park S.W., Calgary. 35-1x

HELP WANTED— Lady to babysit four afternoons a week. Phone 485-2639 after 6:00 p.m. 32-snx

WORK WANTED

CAT & BACK-HOE WORK and basement excavation. Also trucking. Phone Vulcan 485-2342, H. J. Simmons. 40-tfx

DAY NURSERY SERVICES for pre-school age children. Phone Mrs. R. Graves, Vulcan 485-2449. 38-tfx

AUTOMATIC SAW-FILING. Les Johnston, 485-2395. 3-tfx

LESLIE & LESLIE
Portable Grain Cleaner
Seed and Commercial Cleaning
Phone Doug, R315
or Murray, R312,
Arrowwood
24-tfx

PIANO TUNING & REPAIRS. Art Turley, phone 485-6601 or 485-6589. 9-tfx

LEGAL NOTICES

NOTICE TO CREDITORS

IN THE ESTATE OF FRED LINDSTEDT of Lomond in the Province of Alberta, Farmer, who died on the 29th day of January, A.D. 1965.

TAKE NOTICE that all persons having claims upon the Estate of the above named must file with the Solicitor for the Executor of the said Estate by the 15th day of May, A.D. 1965 a full statement of their claims and of securities held by them.

ANGELO J. MURPHY
Solicitor for the Executor
Vulcan, Alberta. 35-1x

NOTICES

FACED WITH A DRINKING PROBLEM?
Perhaps Alcoholics Anonymous Can Help.
Write to Post Office Box 22 or Phone 485-6605 or 485-6651, Vulcan.
Open Meeting every Tuesday night, 8:30 p.m., Anglican Church Basement.

BAKE SALE sponsored by the Ladies of the Candlelight Circle will be held Saturday, April 10, at 3:00 p.m., in the Legion Hall. 34-2p

I wish to thank all those who submitted tenders for the cash rent of my land.
—John Hyslop, Vulcan. 1-p

Have YOU Made Your Will? Protect your family and, having done so, don't forget your favorite church, lodge, service club or other charitable organization. Your support is always needed and in this way your name will be perpetuated and you will continue helping the organization you supported in life.

Make Your Will NOW!

(This advertisement sponsored by the Vulcan Lions Club as a community service.)

REDUCED Farm Fire Rates are now available to all farmers who are members of a Rural Fire Protection Association. See J. Lundy Findlay, Vulcan, for all types of insurance. 31-tfx

FOR ESTATE PLANNING, registered retirement pension plans, life insurance, family protection or educational savings plans— see J. Lundy Findlay, Assoc. C.L.U. district underwriter for Life Insurance Company of Alberta. tfx

IN MEMORIAM

TODD— In loving memory of a dear father and grandfather, W. J. Todd who passed away April 7, 1960.

This day comes with deep regret
Brings back a day we'll never forget
You fell asleep without goodbye
But memories will never die.
—Ever remembered and sadly missed by Zella, Elsie, Marguerite, Winnifred & families.- 1-x

CARDS OF THANKS

I would like to thank all my friends for the lovely shower at Arrowwood. Thanks to all those who helped on committees. The decorations, table arrangements, cake, etc., were beautiful. 1-p
—Maureen (House) Cochran.

Max, Bill and Iris take this opportunity to thank each and everyone who helped us in the preparation for our Auction Sale and also for help rendered on the day of the sale. We do appreciate this assistance and also the good wishes extended to us by our many customers and friends. 35-1p
—M. R. Morrison Limited.

Champion Home & School wishes to thank everyone for patronizing their Variety Show. A special thanks to the program committee, all the entertainers and all those who helped make our project such a success. 35-1x

CIVIL DEFENCE

— VULCAN UNIT E.M.O. —

RESULTS TO DATE:—
23. Plans for the control of all transport and telecommunications facilities are being developed.

THERE ARE MILES AND MILES AND MILES OF SMILES

when you ride in a METEOR or MERCURY from

Wheat Centre Motors Ltd., Vulcan

PICTURE SHOW

QUEENSTOWN
COMMUNITY HALL
SAT. APRIL 10th
— 8:30 p.m. —
"UNDER THE YUM YUM TREE"
Starring Jack Lemmon

DANCE
ALSTON HALL
Mon., April 19
Music Supplied by— Don, Art, Ivan and Alec
$1.00 per person
Lunch available.

Students For Youth Travel Chosen By Lot

(Continued From Front Page)

made to the county teaching staff: E. Johnson, Linda Lucas, Mary Ellen Forbes, Arnold Baxter, Diane Brown, Josef Izsak, Mary Townsend.

A letter from the Principal's Association pointing out the number of damage claims which had been instituted against school boards over damages caused by accidents in gymnasiums was read. The letter pointed out that the county should consider the appointment of qualified physical instruction personnel to be responsible in the various gymnasiums. The matter was taken under advisement and tabled.

A delegation from the community at Herronton interviewed the committee in respect to the Herronton School which had been closed for some time and wanted to know if the School Committee would be willing to sell the building and what the approximate price would be. The committee noted that it might be possible to make application for a grant under the Recreational Facilities Program for the purpose of purchasing the property and fixing it up for a community hall. The delegation advised htat they would take the information back to their meeting and attend the Council Meeting on Friday, March 26, to make further proposals if it was decided to do so.

Harry Washburn of the Vulcan Band interviewed the committee and made application to obtain the use of the auditorium in the Hazel Cameron Elementary School on Saturday, May 1, and Saturday, June 5, in the evenings for the purpose of holding band concerts. The committee gave permission as requested free of charge.

A letter from the secretary of the Southern Alberta Regional Drama Festival for high schools asking for a joining fee of $25 was read. It was moved by Mr. Thurber and carried that the County of Vulcan No. 2 authorize payment of $25 to the Southern Alberta Regional Drama Festival and also $25 to the Vulcan Film Council.

Instructions were given to the secretary-treasurer to have the gas and electric lights disconnected at the cottage school.

Morris Kerr and Larry Edwards of J. Stevenson and Associates, Architects, Calgary, were present and discussed with the members of the committee sketch plans for the Brant and Arrowwood School additions. Plans were gone over in detail and it was noted that the plans were required to be forwarded along with the statement of need to the department. This matter was approved as to preliminary sketch plans and information prepared for inclusion in the statement of need which would be forwarded to the Department of Education within a day or two.

An application from the New Dale Colony to purchase the old two-room school building at Milo for $500 was presented. It was moved and carried that the School Committee recommend that this building be sold to the New Dale Colony for $500, the sale not to include the land.

It was moved and carried that the county pay 50% of the cost of installing the flourescent lights in the school at New Dale; the amount to be paid was $43.

The secretary-treasurer drew to the attention of the committee that the Village of Arrowwood has advertised a by-law making it compulsory for all buildings to connect with the village sewer, and suggested that it might be a good idea to have the schools and teacherages connected to the sewer at the time the addition to the school was being built. This matter will be looked into.

It was moved and carried that Music Festival expenses in the approximate amount of $300 be approved.

The secretary presented the budget for the year 1965 and noted that it was now possible to maintain the same amount of special requisitions as in 1964. Although expenses had been increased the Foundation Program Grant was increased approximately $31,000 owing to the new formula recently announced by the Minister of Education. It was moved and carried that the 1964 budget be approved and recommended to the County Council for inclusion in the county over-all budget.

The committee set a price of $300 on the small, two-roomed teacherage at Mossleigh providing the building is removed from the lot.

SERVICE BOARD

(By Ken Houlton)

There are five weeds in the Noxious Weeds Act as being more persistent and hard to eradicate than all others. These are Toad Flax, Hoary Cress, Russian Knapweed, Field Bindweed and Leafy Spurge.

One part of the Agricultural Service Board program provides Soil Sterilant and Herbicides for the control and eradication of these five weeds on the road allowances. If farmers who notice patches of these weeds along the roadsides would report them to the Service Board Office, we would see that the patches were sprayed and the soil sterilized. The cost of this is shared equally between the provincial government and county.

The Service Board through provincial and federal government grants and county grants will also pay ⅔ of the cost of soil sterilants and herbicides for the control and eradication of these same weeds on private land. Farmers with infestations of these weeds may apply for this assistance at the Service Board Office.

We would like to see more people bring weed specimens to the Service Board Office for identification. If we cannot identify them we will send the specimen to the Field Crops Branch in Edmonton for positive identification.

Another part of the Service Board program provides assistance for the purchase of forage seed for land reclammation. This means in effect, land that is subject to wind erosion, water erosion, alkali condition, weed condition or any other cause that may affect the productivity of the soil. A farmer who wishes to sow forage seed to try and reclaim land affected by any of these conditions may purchase the seed at ½ the cost through the Agricultural Service Board. This assistance is limited to 20 acres per quarter section. A supply of grass seed is kept on hand for these projects.

Former Resident Dies At Rimbey

Donald John Russell Speer of Leedale, Alta., passed away at the Rimbey General Hospital on March 27, 1965, at the age of 59 years.

Mr. Speer was born at Brandon, Manitoba, on June 4, 1905, and first came to Alberta in 1911, when his family moved to the Gleichen district. He attended school at Buffalo Hills, and resided in the area until 1923, when he moved to Saskatchewan.

On July 6, 1928, at Zelandia, Saskatchewan, he married Henrietta Burgess, and came to the Vulcan district of Alberta, where they lived for two years.

In the autumn of 1930, the Speer family moved to Biggar, Sask., and farmed in the district until 1948, at which time Mr. Speer accepted a job at the Canada Packers Feed Mill at Chilliwack, B.C., and the family resided at Chilliwack until 1958, when they returned to Alberta, and commenced farming in the Leedale district.

Left in mourn his passing is his loving wife, Henrietta, of Leedale; two sons: Donald of Eckville, and Arlo of Leedale. He was predeceased by an infant daughter in 1933.

Also left to mourn are four grand-daughters: June, Fay, Carol, and Kathy Speer, all of Eckville; four sisters: Mrs. Ethel Enrich of Cremona, Mrs. Gladys Esler of Chilliwack, B.C., Mrs. Olive DeWitt of Arrowwood, and Mrs. Marguerite Gerlitz of Calgary; three brothers: Winter of Vulcan, Bill of Taber, Earl of Bluffton, and many nieces and nephews.

Funeral services for the late Mr. Speer were held from the Gilby Hall, on Tuesday, March 30, 1965, at 1:00 pm, with Rev. A. Skinner officiating. Interment followed at Gilby Cemetery.

Donations may be made to the Cancer Fund.

Eventide Funeral Chapel of Lacombe was in charge of arrangements.

Homesteaded At Vulcan In 1905, Charley Smith Dies

An old timer of Alberta, Charley A. Smith passed away in the Turner Valley hospital Mar. 22, after a lengthy illness at the age of 79 years.

Born in St. John's, Wash. U.S.A., he came to Alberta in 1904 living at Nanton until the spring of 1905 when he homesteaded in the Vulcan district. Mr. Smith was one of the members of the last "Great Round Up" having ridden for such men as the late Senator Patrick Burns and George Lane.

In 1933 he moved to Black Diamond where he has resided ever since. An active member of the community he participated in all community enterprises, except the last few years, when ill health forced him to inactivity, but he was still very much interested in community afairs.

He was a member of St. Michael's Church, the Alberta Wheat Pool and the F.U.A. Besides his loving wife Mary, he is survived by three daughters, Mrs. J. (Theresia) Dawneg, Black Diamond, Mrs. J. (Ethel) Briggs, Calgary and Mrs. A. (Madeline) Hamel, Okotoks; one son Thomas, at home; two brothers, Harry of Vulcan, and Len of Coleman; two sisters, Mrs. Georgia Hendley, Healdsburg, Calif. and Mrs. D. McDonald of Turner Valley; 14 grandchildren.

Funeral services were conducted by the Rev. Father Cramer from St. Michaels Catholic Church, Mar. 25 at 11 a.m. with interment in the Okotoks cemetery. Pall bearers were T. Maloney, H. Gervais, H. Hemus, J. Abbis, J. Gallagher, F. Braconnier.

DISTRICT NEWS

FROM OUR CORRESPONDENTS

ALSTON

Mrs. Ann Middleton and Mrs. Lillian Adams attended the annual meeting of the High River Division of Girl Guides of Canada held in Vulcan Thursday evening. Leaders and association members were invited to attend.

Mr. and Mrs. Cecil Hamilton, Rosemary and Mrs. King were Sunday guests of Mr. and Mrs. Claude Mueller.

Mr. and Mrs. Evan Williams and family were Sunday dinner guests of Mr. and Mrs. Cameron Middleton.

Barry Lee and John Anderson of Lethbridge visited at the Smith home on Saturday.

Mr. and Mrs. Jim Carlson and family visited on Saturday with Mr. and Mrs. Ed Carlson who recently returned from Hawaii where they spent the winter months.

Mr. and Mrs. Heber Perrett and Richard were weekend guests of Mr. and Mrs. Arlen Smith.

Mr. and Mrs. George Mueller, Larry and Lorne were weekend visitors at Olds with Mr. and Mrs. Dennis Roemmele and Mr. and Mrs. Lorne Roemmele.

Jim Carlson visited in Cardston on Thursday with Ralph and Delbert Neilson.

A family dinner was given by Mr. and Mrs. Bernard Mueller in honor of Keith's 13th birthday. Guests present were Mr. and Mrs. Bob Radtke and family of Calgary, Mr. and Mrs. Dave Lebsack and family of Vulcan, Mr. and Mrs. Claude Mueller, Mr. and Mrs. Cecil Hamilton of Calgary, and Mr. and Mrs. Ernest Kranzler and family of Champion.

No M.S.I.

A pretty young nursing student and her doctor friend had broken off their engagement. The nurse was telling her friends about it.

"Do you mean to say," exclaimed a friend, wide-eyed "he actually asked you to give back all his presents?"

"Not only that," smiled the young Florence Nightingale, "he sent me a bill for 36 visits."

CARSELAND LIONS CLUB
Community Auction
AT CARSELAND
Saturday, April 10th, at 1 p.m.
LIVESTOCK — GRAIN — MACHINERY
— AUCTIONEERS —
DANNY MACDONALD FRANK COCKX

Good Used Machinery For Spring!

Our Carloads of New Machinery Have Arrived—
DRILLS — ROD WEEDERS — DISKALLS
CHISEL PLOWS
. . . so place your orders NOW! and save delay in later shipments.

TRACTORS—
—I.H.C. SUPER WD-9.
—M.H. 88.

DRILLS—
—12-FT. 6" SPACING COCKSHUTT PRESS DRILL.
—3 I.H.C. 14-FT. K7 PRESS DRILLS, 2 with sealed bearings.
—2 I.H.C. 10-FT. K7 PRESS DRILLS.
—2 I.H.C. 12-FT. HOE DRILLS, 10 x 14.
—JOHN DEERE 12-FT. PRESS DRILL.
—5-FT. I.H. PONY DRILL, with fertilizer.
—2 14-FT. 20x8 SHOVEL DRILLS.

ROD WEEDERS—
—20-FT. JOHN DEERE.
—10-FT. I.H.C. No. 5.

—ROCK-O-MATIC ROCK PICKER.

WILLARD EQUIPMENT LTD.
Serving Vulcan and District for 36 Years
— Phones —
Office: 485-2231
Parts: 485-2232

C. N. NELSON
Box 305 Phone 120
Champion, Alberta
WATKINS PRODUCTS
Minerals, Supplements and Veterinary Supplies

FUNNY BUNNY'S ON
Hallmark
COUTTS CANADA
EASTER CARDS

VULCAN PHARMACY
Phone 485-2432 — Vulcan

EXCEL TRACTOR CABS ARE PRESSURIZED!

EXCLUSIVE TWIN FANS
BRING CLEAN, FILTERED AIR IN KEEP DIRT, BUGS, CHAFF OUT
FULL 360° VISIBILITY
Increase Your Efficiency, Reduce Fatigue, work in comfort with maximum safety the year around, INSIDE an Excel Cab!
● ¼" Tinted Safety Glass ● Floor Mats Opening Windows ● Rear View Mirrors Two-Tone Matching Paint ● Weather Stripping ● Fits more than 30 Tractor Models ● Welded Angle Iron Frame for Greater Strength ●
there's an EXCEL CAB for TRACTORS / COMBINES / COTTON PICKERS
RICHARDSON & GOULD
PHONE 485-2211 VULCAN

Bargains! Bargains!
BUY NOW AND SAVE
ON ANY OF THESE RECONDITIONED
Goodwill 50/50 Warranty or G.W. 1-year Warranty Units

Buying a well reconditioned used car or truck is a wiser buy than seeking a cheap buy and then having to do your own repairing soon after purchase. Avoid this disappointment — buy with confidence from your time-tested Pontiac-Buick-G.M.C. 30-year dealership in Vulcan.

1964 PONT. PARISIENNE 2-DR. H.T., V-8, a/t, R, P.S. & P.B., w/w tires, a jewel. Selling at $3435
1963 CHEV BELAIR, 6-cyl., a/t, other extras $2075
1963 CONSUL CORTINA SEDAN, an economy car ready to go $1500
1961 CHEV BELAIR SEDAN, 6-cyl., a/t, radio. Better than average car, one-owner $1850
1961 PONT. LAURENTIAN SEDAN, V-8, a/t, radio, really nice $1785
1961 NSU PRINZ 2-DR. Priced for a real bargain at $340
1960 BUICK LeSABRE SEDAN, a/t, one owner, good rubber, low mileage, better than average $1875
1960 BUICK CENTURY SEDAN, V-8, a/t, power equipment, one owner. A lot of luxury car, priced for good value $1985
1960 MONARCH LUCERNE SEDAN, fully powered, R, good rubber. Here is top value in a used car $1685
1960 VAUXHALL CRESTA, 6-cyl., sedan. The luxury car in the Vauxhall line. Priced for top value $1060
1959 PONT. LAURENTIAN SEDAN, 6-cyl., st-trans., radio, new battery and w/s. Selling at $1240
1959 BELAIR CHEV SEDAN, V-8, a/t R, one owner, really nice $1285
1959 BELAIR CHEV SEDAN, 6-cyl., a/t, radio $1175
1959 VAUXHALL SEDAN, 4-cyl. $545
1958 PONT. LAURENTIAN SEDAN, 6-cyl., st-trans. $960
1958 CHEV BELAIR SEDAN, 6-cyl., st-trans., and ready for a lot of trouble-free service $1045
1958 DODGE SEDAN, V-8, st-trans., radio, covers $890
1957 DODGE 2-DR. H.T., V-8, a/t R, 2-tone. Here is something really nice $740
1957 OLDS SEDAN, V-8, a/t R, P.S. & P.B., sun-fire red and white. Really nice $875
1957 CHEV, 6-cyl. st-trans., completely reconditioned for dependable service $820
1957 DODGE REGENT SEDAN, 6-cyl., a/t, good rubber. Selling for less than cost of reconditioning, one owner, only $820
WE HAVE A FEW MORE 1957 UNITS PRICED FOR TOP VALUE.
1956 PONTIAC, 6-cyl., st-trans., one owner, and has been a well-cared for car. Priced for top value $475
1956 METEOR STATION-WAGON, V-8, a/t, P.S. & P.B. P/windows, 9 passenger, radio. Here is a dandy $550
1956 DODGE STATION W., V-8, a/t, both recently replaced, good rubber. A dependable unit priced for top value $695
1956 METEOR SEDAN, V-8. Been completely reconditioned and selling for less $565
1955 DODGE SEDAN, V-8, a/t, mechanically sound. Priced for premium value at only $440
1954 DODGE SEDAN, 6-cyl. In fair condition and priced to condition $300
1953 CHEV SEDAN, good engine, trans., and diff., fair tires. A lot of unused transportation $285

— TRUCKS —
— ½-TON LISTING —
1963 G.M.C. SWB, 6-cyl., 3-speed, radio, bumper-hitch, good rubber $1785
1962 GMC 261, 6-engine, 3-speed HD, 650x16 truck-type rears and spare, one-owner, low mileage, rear bumper. This is a premium unit at only $1635
1962 DODGE, slant 6, 3-spd., LWB, Deluxe cab. A lot of nice truck reconditioned to give top value $1445
1960 CHEV, 6-cyl., LWB/S, motor, clutch, trans., rebuilt as new, good rubber. A lot of truck to use from $1385
1959 CHEV 6 LWB/F, Deluxe cab, radio, rear bumper hitch. Fully reconditioned for top value $1385
1959 I.H.C. SWB/S. Reconditioned to make dependable. Electric hoist, rear bumper and hitch $935
1958 CHEV, SWB, 6-cyl., a/t, DeLuxe cab. Complete engine rebuild, balance of truck really nice $1045
1956 CHEV, 6-cyl., 3-speed, SWB. Priced for good value at only $625
1956 FORD, SWB/S, engine, trans., diff., brakes and tires recently replaced. Here is a top value unit priced for a steal $650
1956 DODGE 6 SWB, 3-speed. Ready for a lot of trouble-free service $420
1955 I.H.C. LWB/S, 6-cyl., 4-speed, radio. A lot of go still left $450
1955 DODGE SWB/S, 6-cyl., good condition throughout, panel stock racks $545
1952 CHEV SWB/S, engine good-average, 4-speed. Here is a real nice unit and priced to sell $225
1962 CHEV 1-TON PICK-UP, 6-cyl., 4-speed, 750x17 tires and all good GG on rear, side-mount spare, rear bumper and hitch, west coast mirrors, radio, w/s washers. If in the market for a premium unit this is it. This is a new arrival.
1957 FORD 1-TON V-8, 4-speed, pickup, general condition fair, priced for good value. At $600
1951 GMC ¾-TON, engine replaced recently, 4-speed, wide box, good tires $480
1951 CHEV 1-TON, 4-speed, pickup. An ideal unit for a field jockey truck $235
1951 FARGO 1-TON, 3-speed, h.d. trans., fluid clutch, runs well. Priced for good value $220

— MACHINERY —
OLIVER SUPER 88 DIESEL STD. TRACTOR, completely overhauled front to rear to give a lot of trouble-free service.
J.D. 12-FT. SURFLEX with seeder box, used very little. Selling at $440
M.H. 14-FT. 3-ROW DUPLEX CULTIVATOR $180
BRIGGS & STRATTON VEI 4-CYL. AIR-COOLED ENGINE, starter, generator, 2-pulley (4-belt), approx. 23.5 h.p. $160
1635-GAL. CLASS A WATER TANK, heavy construction; 2 spreader bars and valves. Selling at $840

Central Garage
(Vulcan) Limited
Where our customers send their friends and where management has served the motoring public of Vulcan since 1925 and has been your G.M. dealer for 30 years. This record is your assurance of good dealings.

On Thursday, May 27

— at the —

C.C.H.S. Auditorium, Vulcan

commencing at 7:00 p.m.

THERE WILL BE A DISPLAY

— by the —

- HOME ECONOMICS CLASSES
- INDUSTRIAL ARTS CLASSES
- PHYSICAL EDUCATION CLASSES
- ART CLASSES
- GLEE CLUB

— EVERYONE WELCOME —

Are You Looking for a good Used Car?

Well — put your mind at ease and look no further.

We have—
The best selection of "OK" Reconditioned, Guaranteed Cars.

We will—
Give you the best deal possible.

We promise—
To give you service and keep you happy in your motoring, for the least dollars.

WE ARE ALWAYS PLEASED TO PLEASE YOU

Richardson & Gould Ltd.

485-2211 Chev-Olds Dealer Vulcan

District News

ARROWWOOD

Mr. and Mrs. Tom Board visited with Mr. and Mrs. Ralph Jones a week ago Sunday.

Mr. and Mrs. R. F. Williams spent 10 days at the coast visiting with their daughter and family.

Mr. and Mrs. Shorty House and boys are holidaying at the coast and will travel south to California before their return.

Friends extend their sympathy to Mrs. Bill DeWitt on the loss of her brother Mr. Speer.

Mr. and Mrs. Gilman (nee Carol King) from South Dakota have been visiting with Carol's parents.

Congratulations to Mr. and Mrs. Gene Burriss on the birth of a daughter last Monday in Calgary.

Mrs. Myrtle Ward. Mrs. Elma House, Mrs. Mabel Ward, Mrs. Dorothy Hill and Mrs. Myrtle Williams attended the FWUA District 12 Conference in Vulcan, April 1.

Mrs. Mervin Norton spent the week in Calgary with her daughter.

Luther Shatto an oldtimer of the Arrowwood district passed away two weeks ago in a nursing home in Omaha, Wash.

Mr. and Mrs. Buck Cockwill, Mr. and Mrs. Frank Wyatt, Mr. and Mrs. Bob Seeley, Mr. and Mrs. Leigh Williams and Fenwick Oakes attended the 10th Anniversary of the Milo Lions Club on Friday night.

Sympathy is extended to Mrs. Edith Steiner on the loss of her brother in Ontario. Mrs. Steiner had been down and visited for a week.

Friends were sorry to hear that Howard Salter was in the hospital in Vulcan this past week.

Mr. and Mrs. Don McBride and family visited at the home of Mr. and Mrs. Allan Geals on Sunday.

Congratulations to Mr. and Mrs. Ken Watson (nee Fanny Wishlow) on the birth of a son.

Mr. and Mrs. Tom Board visited in Calgary on Sunday at the homes of Mr. and Mrs. Nels Eckland and Mr. and Mrs. Charlie Christie.

Mr. and Mrs. Dwight Richards attended the wedding of Roland Laing and Norma Inkster on Friday in Calgary. Roland Laing is the son of Rev. Laing who is well known in the district. While in Calgary Mr. and Mrs. Richards saw their granddaughter.

The Arrowwood Booster Club met at the home of Mrs. Ella Hayes on Tuesday night. Regular business was dealt with and it was decided to have the coffee party and bake sale in May instead of April. The tickets are out for the Easter hams and they will be drawn for on April 15. A new wall can opener had been purchased for the hall. After playing cards lunch was served by Mrs. Myrtle Williams and Mrs. Ella Hayes.

On Tuesday night a meeting was held in the club room in regards to the building of a feed mill at Arrowwood. There was a very good attendance at this meeting. Norman Jacobsen was elected as president and Bob Seeley as secretary of this group.

The Lions Club held its regular meeting on Thursday night. It was reported that the canvass for the Red Cross had been completed with $396.60 being collected.

The date of the Home & School meeting has been changed from April 20 to April 13 because of the holidays. A speaker from Mount Royal College will talk on the semester system.

SUB-DISTRICT 5 F.U.A. CONFERENCE

The Sub-District 5 FUA Conference was held in Arrowwood on Saturday afternoon with 35 persons in attendance. Wilbur Matlock chaired the meeting, Mrs. Betty Papp acted as secretary.

Mrs. Lola Lange from Claresholm spoke on the county teams and the new look in the organization Norman Bell brought greetings from the Alberta Wheat Pool. George Smith spoke as representative on the FUA Co-op Board. Mrs. Huddleston District 12 director of FWUA gave her report and told about the Alberta Federation meeting in Red Deer.

Resolutions were brought in asking for a Home Economist to be stationed at Vulcan; another one regarding allocation of the box cars at local elevators, on the Aldersyde to Lomond line. Lunch was served by the Arrowwood ladies.

HIVES — LIESEMER

The Rundle Memorial United Church at Banff was the scene of a candlelight wedding on Saturday, March 27, when Kaye-Dorreen, youngest daughter of Dr. E. J. and Mrs. Liesemer of Edmonton, formerly of Arrowwood, exchanged marriage vows with Kenneth Samuel Hives, only son of Mr. and Mrs. S. Hives of Winnipeg, Man. Rev. John Travis performed the ceremony.

Following the ceremony a reception and dinner for 60 guests was held at the Voyager Inn. Before her marriage Kaye was with the City of Calgary Water Works Dept., for seven years as pathologist.

After a honeymoon at the coast Mr. and Mrs. Hives will reside in Edmonton. Mr. Hives is group supervisor with the Great West Life Assurance Company at Edmonton.

ENSIGN

Mr. and Mrs. Harry Brown from Okotoks were visitors at the B. Brown home Tuesday and Wednesday of last week.

Mr. and Mrs. Bill Brown and Mrs. Odile Paton attended the card party held at Kirkcaldy on Wednesday, March 31.

Mr. and Mrs. Archie McIntyre were visitors with relatives at Cardston on the weekend.

Mr. and Mrs. Fred Madson of Kelowna, B.C. are to be congratulated on the birth of a 9 lb. son born on April 4. Mrs. Madson before her marriage, was Fay Larsen.

Mr. and Mrs. Bill Brown spent three days at the Bill Turley home in Vulcan staying with Billy and Ila Fay while the Turleys were in Edmonton over the weekend.

Mr. and Mrs. Harry Brown from Okotoks and their daughter, Mrs. Doris Lynch from Edmonton visited with Mr. and Mrs. George Flebotte at the Peter Dawson Lodge and with Mr. and Mrs. Bill Brown.

On Sunday, March 28, George MacIndoe of Vauxhall, brother of Mrs. Henry Hansen, was a dinner guest at the Hansen home. The occasion being Jean Hansen's 12th birthday.

Sunday dinner guests at the home of Mrs. Molly Fisher were Mr. and Mrs. David Fisher and boys, Mrs. Odile Paton and David and Mr. and Mrs. Jim Wells and Mrs. Albina Girard from Calgary.

Billy Paton is home again after being with the Texaco Oil Co. in Vulcan for the past year. He will be helping David with the farming.

Friends of Mrs. Nap Flebotte were sorry to hear she was a patient in the local hospital. A speedy recovery is wished her.

KIRKCALDY

Mrs. F. Dunbar of Grande Prairie, is visiting at the home of her son-in-law and daughter, Mr. and Mrs. Bert Maisey for a month.

Mr. and Mrs. Darrel Maisey and Murray of Lethbridge were Sunday visitors at the home of the former's parents, Mr. and Mrs. Bert Maisey

Mr. and Mrs. Bill Flinn and boys were weekend visitors with relatives at Olds.

W.I. MEETING

Mrs. Joe Main was hostess for the Kirkcaldy Women's Institute meeting on March 29 with 13 members and one visitor present. Mrs. Harry Roebuck presided with Mrs. Stan Comstock as treasurer and Mrs. Bob Cutler as secretary. Roll call was answered by "a new medical discovery." Reports from committees were given.

Members were urged to write to their MLA requesting a Home Economist be placed in Vulcan to serve the outlying districts. Mrs. Bert Maisey asked for volunteers for the current cancer drive.

Clarence Roth, district agriculturist, gave an interesting and informative outline of the Agricultural Rehabilitation Development Act of 1961.

Tea draw was won by Mrs. Bert Maisey. Lunch was served by the hostess.

SUNSHINE Service Station

MOSSLEIGH

Hardware
Electrical Appliances & Service
CASE MACHINERY
Noble Blades — Graham Plows
Phone R306 — Arrowwood

COMINCO 60 FERTILIZER APPLICATOR WITH NEW GEARBOX DRIVE

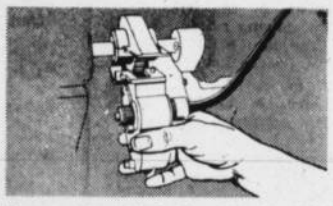

New precision-built Gearbox Drive is quickly and easily installed on seeder grainshaft without dismantling seeder parts. Grainshaft drive gives positive fertilizer flow.

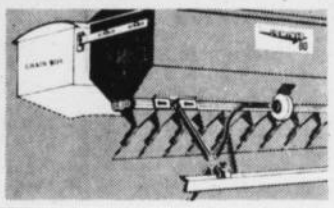

Fully-adjustable Mounting Bracket secures the Cominco '60' quickly and easily to a wide range of Seeders.

Here's the most efficient Applicator you can buy

The **COMINCO 60** Fertilizer Applicator is designed to accurately apply free-flowing Elephant Brand fertilizers at pre-set rates from 0 up to 260 lbs. per acre. Cominco 60's efficiency in applying fertilizer will soon return its cost to you in more uniform crops of higher yield and grade. It will streamline your fertilizer operation and save you time and money.

Mechanical Features

1. **Quick, Easy Mounting.** Each fertilizer box is an independent unit—no bothersome lining-up with other boxes.
2. **New 'Gearbox' Drive is easily installed** directly on the grainshaft. Fertilizer flow starts and stops with seed flow—no wasted fertilizer.
3. **Long Life, Low Maintenance.** Heavy-Duty galvanized steel, sealed needle bearings; other high-strength corrosion-resistant materials used throughout.
4. **Unique Design** allows the use of the same applicator box on a wide range of seeders of the same size.
5. **Extra-Large Capacity Fertilizer Box.** Holds up to 40 lbs. per linear foot. Matches most seeder-box capacities—to cover larger fields with less stops.
6. **Accurate Feed.** Unique oscillating feed mechanism makes the Cominco 60 the most accurate applicator available to Western Canadian farmers. In seconds, a simple adjustment gives any desired rate—from 0 to 260 lbs. per acre.
7. **Constant Rate of Application.** Fertilizer is applied evenly—whether seeding on level ground, uphill or downhill.
8. **Even Application.** Fertilizer is placed evenly and continuously in the drill rows for uniform crop growth and maturity.
9. **Quick, Easy Cleaning.** Empties completely in moments to eliminate caked fertilizer and plugged tubes.

For the Best Buy on the market, buy a COMINCO 60 from your nearest Elephant Brand Dealer.

5302

Manufactured by The Consolidated Mining and Smelting Company of Canada Limited

Jesse Farm Equipment Ltd.

Phone 485-2226 Vulcan, Alta.

When you're a farmer and your own boss, you should meet

BILL COLE
Phone 382-2159
Carseland, Alta.

your Imperial Esso agent... who helps you get more for what you do because he's part of something bigger... Imperial Oil

Esso

Professional and Business Directory

Dr. F. R. Schneider
DENTIST
BRUCE BLOCK, VULCAN
9 a.m. to 12 noon
1:30 p.m. to 5:00 p.m.
Tuesdays and Saturdays incl.
— Phone —
Office 485-2176 Res. 485-2429

Angelo J. Murphy
BARRISTER & SOLICITOR
NOTARY PUBLIC
Bruce Block
Phone 485-2039 Vulcan

GIL GARON
PHOTOGRAPHER
Phone 652-2184 High River or 485-2064 Vulcan

T. G. BROWN
Chartered Accountant
Office Phone 485-2781
2nd Avenue, Vulcan

STACK & STACK
BARRISTERS & SOLICITORS
Notaries Public
In Vulcan Every Wednesday at the office of
G. A. Sales & Co.
36 Hollinsworth Bldg., Calgary
Phone 269- 4315

Glendale Monumental Co.
Box 897 — Claresholm, Alta.
Manufacturers of Domestic and Imported Granite Memorials.
Set in your cemetery at a reasonable price.
E. H. SNOW, Prop.
— Est. 1946 —

Vulcan Funeral Home
George Wisener, Prop.
— MONUMENTS —
24 HOUR CALL
Phone 485-2633 Vulcan

IMPERIAL OIL PRODUCTS
Imperial Esso Products
N. Bucholtz
Phone 485-2060 Res. 485-2131

TEXACO PRODUCTS
ALEX GRANT
Texaco Canada Limited
— PHONES —
Bus. 485-2150, Res. 485-2164

DANIELLS' TIRE SERVICE
VULCANIZING AND RE-TREADING
Firestone Dealer
New and Used Tires
Will Take Wheat In Trade
Phone 485-2062 — Vulcan

MARGANNA KENNELS
Located 8 miles north, 2½ miles west of Vulcan.
Specializing in Smaller Breeds
MARGARET HANNA, VULCAN
— Visitors Always Welcome —

Vulcan Artificial Insemination Unit
Technician:— BILL BIRCH
All Breeds of Cattle Performance
Office Phone 485-2485
Res. Phone 485-6723
(preferably before 10:00 a.m.)
All Sires Proven
For further information call at Veterinary Office

Dr. R. G. Hunte
CHIROPRACTOR
VULCAN HOTEL
Thursday, 12 noon to 4:30 p.m.

Merv's Plumbing
Plumbing, Heating and Gas Fitting
—FREE ESTIMATES—
Phone 485-2168, Vulcan
Res. Phone 5, Champion

A. & J. DRILLING CO. LTD.
WATER WELL DRILLING
Apply or see
CLIFF ANDERSON
Phone 485-2154 Vulcan

FOR ALL CLASSES OF
INSURANCE
Life - Fire - Auto - Hail
— SEE —
R. E. CHAPMAN
Phone 39 — Lomond

Montie's Barber Shop
— Montie Findlay —
— SPORTING GOODS —
Phone 485-2631 Vulcan

JOHN SIMPSON
PLUMBING — TINSMITHING
HEATING — GAS FITTING
Bus. 485-2058, Res. 485-2052
VULCAN - ALBERTA

Home Furnishings
Vulcan Furniture
— Phone 485-2053 —

Vulcan Animal Clinic
Phone 485-2377
After Hours: 485-6471

OPTOMETRIST
Dr. F. D. Nataros
Old Vulcan Bakery Building
Every Tuesday Afternoon
FOR APPOINTMENT
PHONE 485-2685, VULCAN
CALGARY OFFICE
513 8th AVE. S.W.
RES. PHONE 243-3782

FRANK JEPPS
— AGENT —
- Maple Leaf Petroleum Ltd. Products
- UFA Farm Supplies
- CCIL Machinery

Phone 485-2129, Vulcan
Res. Phone 485-2575

INSURANCE
Contact
WES FULTON
— at —
WES FULTON INSURANCE AGENCY
Auto — Hail — Fire
Casualty
Educational Savings Plans
—Phones—
Bus. 485-2028 Res. 485-2795

JESSE FARM
EQUIPMENT LTD.
John Deere Dealers
PHONE 485-2226, VULCAN
We service all makes of
GENERATORS
DISTRIBUTORS
STARTERS
VOLTAGE REGULATORS
MAGNETOS
CARBURETORS
Dealer or Customer Service
Parts and Service for Briggs & Stratton, Clinton, Johnson & Marine Engines.

PEDIGREE SEEDS

OUR BUSINESS

See your Searle Agent for supplies.

SEARLE GRAIN COMPANY, LTD.

— R. N. HANNA —

COMPLETE LIQUIDATION

AUCTION SALE

LOCATED ON THE MAIN STREET MACHINERY LOT
LOMOND — ALBERTA

WEDNESDAY, APRIL 14, 10 a.m.

Terms Cash Lunch Served On-the-Spot Financing

Having received instructions from R. N. Hanna, who has ceased business and farming operations in Lomond and Lomond area, we will offer for sale at Auction the following:—

— TRACTORS —

1959 Case Model 800 Case-O-Matic Diesel Tractor, completely overhauled, has live dual hydraulics, fully equipped; 1964 Case Model 430 Tractor with front end loader, 3-point hitch, 12-speed transmission, this tractor is in new condition as it was used as a demonstrator; 1958 Case Model 800 Case-O-Matic Diesel Tractor, motor overhauled, live dual hydraulics, fully equipped; 1958 Case Model 800 Diesel Tractor, has dual hydraulics, this tractor is in good condition and has nice appearance; 1959 IHC Model 660 Diesel Tractor, fully equipped and is in top condition; 1959 John Deere Model 730 Diesel Tractor, fully equipped and is in very good condition; 1958 Cockshutt Model 40 Perkins Diesel Tractor with live PTO, hydraulic, very good condition; 1956 Massey-Harris Model 444 Gas Tractor, low hours, very good condition; 1952 Massey-Harris Model 55 Gas Tractor, good condition; 1952 Massey-Harris Model 55 Gas Tractor, better than average condition; 1949 Massey-Harris Model 44 Gas Tractor, has had very few hours since overhauled; 1947 John Deere Model D Tractor, overhauled, new rings, valves.

— COMBINES —

1964 Case Model 700 S.P. 14-Ft. Combine, has only done a short season's work, fully equipped; 1964 Case Model 400, 10-ft. pull-type combine, has 40" cylinder, has done very little work; 1953 Massey-Harris Model Super 27 S.P. 14-Ft. Combine, has pickup and reel, motor completely overhauled, better than average combine; 1953 Massey-Harris Model Super 26 S.P. 12-Ft. Combine, reconditioned 1-year-old; 1952 Massey-Hassis Model Super 26 S.P. 10-Ft. Combine, good condition throughout.

— TRUCKS AND CARS —

1963 Chevrolet ½-Ton LWB Truck with 292 motor, has 4-speed transmission, 31,800 actual miles; 1961 Buick LaSabre 4-door Sedan, a good dependable unit; 1956 Oldsmobile 2-door Hardtop, has power steering and power brakes, motor overhauled; 1953 Chevrolet 2-door Sedan, good running order; 1951 Chrysler Coupe, runs real good; 1947 IHC ½-Ton Truck, has hand hoist grain box, 2-speed axle; 1947 Ford 3-Ton Truck, has dual axle, hoist, new motor and good rubber.

—SPECIAL IRRIGATION EQUIPMENT

1964 1 Complete mile Major Sprinkler Irrigation System with Berkley BJ6 pump, PTO drive trailer mounted, has 6" mainline, 4" laterals with centre risers, also has some 2" laterals with end risers, all Murphy switches, this unit was used only 1 season; 4 x 3 Monarch Irrigation Sprinkler Pump.

— FARM MACHINERY —

2 Case 12-Ft. Hoe Drills (new), has 7" spacing, 1 year warranty on these drills; Case 12-Ft. Hoe Drill Demonstrator, excellent condtion; Calkins 14" Rod Weeder, centre drive, a good sturdy outfit; Alteen 7-Ft. Trailer-type Power Mower, new; Glenco 13-Ft. Chisel Plow, good condition; Cockshutt 15-Ft. Discer, has had a lot of new parts; Noble Blade Model AH, 12-ft. size; Case 12-Ft. Double Disc on transports (new); Eversman 40Ft. Automatic Hydraulic Land Leveller for 3-7 plow tractors (new); Eversman 32-Ft. Automatic Hydraulic Land Leveller, 2-4 plow tractors (new); Complete Set of Flexible Harrows and Hitch; Mayrath 27-Ft. Grain Loader, with chain hoist and motor.

— SHOP TOOLS —

Large Oil Furnace with electric starter and fan, like new; 500-Gal. Gas Tank, new last fall; Marquette Battery Charger; Paint Spray Gun; ¾" Drive Heavy Duty Socket Set; Sunnen Torque Wrench; Set of Flaring Tools; Hastings Deglazer and Breaker; Wisconsin 5 to 8-h.p. Motor; 8-h.p. B & S Engine; Tractor Fluid Pump with motor, etc.; Diesel Injection Tester and Tool Set; 10-Ton Hydraulic Jack; 2 Heavy Jack-all Jacks; Electric Impact Wrench; Large Assortment of Hydraulic Hoses and Battery Cables; Assortment of Filters; Spark Plugs; Quart Oil; New Bolts and Nuts, various sizes; Assortment of New Mayrath Parts; Several Hydraulic Rams; Logging Chains; Large Number of Good Used Tire Wrenches; Tools; Batteries; Many, Many More New Parts, Stock and Tools too numerous to mention.

— HOUSEHOLD AND OFFICE EQUIPMENT —

Servel 8-Cu. Ft. Propane Fridge; Zenith 8-Cu. Ft. Electric Fridge; Zenith 15-Cu. Ft. Electric Deep Freeze; Chesterfield Suite; Singer Sewing Machine; Electric Hot Plate; Gas Hot Plate; Coal and Wood Range; 3 Shotguns; 3 .22 Rifles; Royal Portable Typewriter; Commodore Electric Adding Machine; Combination Filing Cabinet and Safe; Many More Household and Office Items Too Numerous to Mention.

— SPECIAL —

1964 Dodge 500 Truck with V-8 motor, 5-speed dual axle, 900 x 20 tires, has all heavy duty equipment, cast wheels, large heater, 4,400 original miles; 1,700-Gal. Fuel Tank, has 5 compartments; 2 500-Gal.; 2 250-Gal.; 1 260-Gal., plus barrel rack, PTO Pump. This unit is subject to prior sale.

Complete Close-out Sale of
R. N. Hanna Implements and R. N. Hanna Farms.
For further information phone: Office phone 14; Res. phone 80

AUCTIONEERS NOTE:— We are pleased to have been asked to conduct the R. N. Hanna Complete Liquidation of entire inventory of Machinery, Vehicles, Shop Tools, Equipment, Parts, Miscellaneous and Household. The Tractors and Machinery are in very good condition, most of it being overhauled to Warranty Specifications.

REASON FOR THIS SALE IS DUE TO
MR. HANNA'S ILL HEALTH.
— SEE YOU AT THE SALE —

SALE CONDUCTED BY—

PERLICH AUCTION SERVICE

822 3rd Avenue South, Lethbridge
Office Phone 328-3951

Box 37, Picture Butte
Res. Phone 732-4375

— Auctioneers —

Joe Perlich	Tom Ruggles	Tony Perlich
Lic. 285	Lic. 482	Lic. 138
Res. Phone 732-4375	Phone 410	Res. Phone 328-3762
Picture Butte	Champion	Lethbridge

Norm Bullied — Clerks — Ed Torsher

April 7 Is World Health Day

"Smallpox — Constant Alert"
Theme for 1965

The concern this Columbian mother shows for her daughter certainly is expressed aptly in the words — constant alert.

Displaying just this vigilance, she watches intently as her pony-tailed child receives vaccination against smallpox.

The vaccine that thwarts death and disfigurement has been around for a long time. Yet despite its development in 1796, smallpox killed 25,000 and afflicted 100,000 around the world during 1964 alone — some 170 years later.

Not only in countries burdened with disease, but as well, in countries cleaned of it does smallpox endanger health still. A few hard facts show why:

- Often a country beset by smallpox lacks enough vaccines to immunize all of its citizens.
- Too, more-primitive groups frequently refuse vaccinations offered, either through fear of it, or because long-held beliefs forbid it. About 12,000 Ecuadorian Quechuas, a mountain-dwelling Indian, so resisted vaccinators recently.
- So long as smallpox exists anywhere, a country even though free is not safe. Wiped-out in the United States and Canada, it still penetrated New York and Toronto — in each instance re-introduced by a traveller.
- Also in such countries, few are the MD's who've seen an actual smallpox case. Added to this, the disease's tricky to diagnose. Often, a mild case is taken for chickenpox, and a severe one for acute leukemia or meningitis or even pneumonia.

To call public attention to such problems, the World Health Organization chose "Smallpox — Constant Alert" as the theme April 7, World Health Day, in observing the 17th anniversary of its founding.

Much has already been done to eradicate smallpox. A global campaign begun in 1958 has cut the number of reported cases by one-fifth — from a high half million of a dozen years ago.

According to WHO Director-General, Dr. M. G. Candau: "The complete eradication of smallpox would not only rid the world of a disease which is a constant menace, but would also show what international co-operation can achieve.

"In the meantime, a 'constant alert' against smallpox will have to be maintained."

District News

DINTON

Ten members of the Gladys-Dinton History Committee met at the home of Mrs. G. C. Newman, April 1. Plans were made for the Publisher's Tea to be held April 17, compliments of North West Printing Co. and Gladys and Dinton Women's Institutes. Introducing the book Gladys - Dinton Through the Years. A pot-luck lunch was enjoyed by all.

Friends are pleased to hear Mrs. H. Willoughby is home from the hospital.

Mrs. S. N. Gillanders and Mrs. Ronne McKeage attended the WA Diocesan annual meetng at Calgary.

Get well wishes are extended to L. Gehrke, Art Thompkins and Susan Laycraft in High River Hospital.

Mrs. George Whillans returned home Friday after two weeks with her father at Olympia, Wash.

DINTON W.A. MEETING

The March meeting of the Dinton WA was held at the home of Mrs. Frank Thurber on Thursday evening, March 25th, with nine members and one visitor present. Mrs. Gordon Laycraft presided and led the devotional with Mrs. Urban Bricker giving the scripture reading. Roll call was answered by displaying a piece of handicraft made during the winter. There were some really lovely things displayed including a needlepoint picture, knitting, embroidery, foam rubber lint brushes, etc.

While the meeting was in progress, the ladies sewed on kneeling cushions for the church. The covers and foam centres had been previously been cut by Mrs. Bricker and Mrs. Ron McKeage. There was considerable discussion about a proposed sewing course to be conducted by Mrs. George Rockafellow after Easter. It was decided that this would be a busy time on the farm, with field work and gardening beginning, and that it would be better not to go ahead with the sewing course.

Plans were made for attendance at the Diocesan annual meeting in Calgary March 30 and 31. A long letter from Miss Winifred Gray, Kangra, India, telling about her years furlough in Canada was read by Mrs. Jack Thurber. Mrs. Stanley Gillanders dealt with the first part of the new study book, The Nation and the Kingdom.

The meeting closed with benediction. Afterwards a lovely lunch was served by the hostess with Mrs. Clayton Thurber assisting. An enjoyable social hour ensued.

Over 6000 Ontario
NON-DRINKERS
SAVE MONEY ON
AUTO INSURANCE

Can you qualify?

If you are a non-drinker, it will pay you to compare Abstainers' rates with your present rates today.

Call

J. Lundy Findlay

Phone 485-2628 or Res. 485-2061
VULCAN — ALTA.

ABSTAINERS' INSURANCE COMPANY
Box 444, Simcoe, Ontario

COTTONWOOD

The Cottonwood Good Deeds Club entertained their husbands at an evening of cards at the home of Vicki and Dan McNiven. High scorers for men was Dan McNiven and low for men was David Jorgeson. Women's high went to Pat Fath while women's low went to Connie Jorgeson. The evening ended with a delicious lunch served by the ladies and all are looking forward to another party.

Friends of Donna McNiven will be pleased to learn she is progressing favorably after her operation at the Alberta Children's Hospital. Best regards and get well wishes go to Donna from the community.

Mrs. Bettlamini of Winfield is visiting at the home of her daughter Mrs. Dan McNiven.

Sympathy of the district goes to Allan and Pat Fath on the death of Allan's father.

Fay and Jim McNiven were Saturday visitors in Lethbridge.

Hospital patients this past week from the district were Dan McNiven and Mrs. Frank Bates.

Mr. and Mrs. Noel Beruve of Edmonton and Mr. and Mrs. Albert Boisseneult of Morrinville were weekend visitors at the home of Mr. and Mrs. Maurice Gingras over the weekend.

Mrs. Lily McNiven of Creston, B.C., is visiting relatives in the district and in Calgary.

Philip Gingras and Walter McNiven visited their homes over the weekend.

Mr. and Mrs. Charles Manville, Barbara and Arthur and Judy Bates all of Calgary were Sunday dinner guests at the home of Mr. and Mrs. Frank Bates.

Mr. and Mrs. Frank Bates, Darryl and Danny attended a banquet and program at the newly constructed LDS Church at Diamond City last Saturday.

BLACKIE

C.G.I.T. RALLY

Nine CGIT girls from Blackie and their leader Mrs. Jim Andersen attended a CGIT Rally in Strathmore March 26 and 27. After registration the girls became acquainted with the other groups from Nanton, Crossfield and Strathmore. Each group took part in the program which closed with an Evening Vesper Service.

The second day of the rally consisted of sing-songs, crafts, Bible study and discussion groups. Heather McNabb, provincial vice-president spoke on Camp Council. Rev. Short and Mrs. Loree also spoke to the girls.

The closing worship service was conducted by the Blackie CGIT girls. Lunch was served and the girls returned home after a successful weekend of fellowship and guidance.

RUGGED DEPENDABLE

DUAL 300 LOADER

UP TO 8,000 POUNDS BREAKAWAY LIFTING CAPACITY. All-welded construction of high tensile steel in the main frame prevents any twisting or getting out of shape. Dual, double-acting cylinders give this powerful loader full power to the bucket throughout the cycle. Yet it has a very fast dumping action.

ATTACHMENTS
All-purpose scoop—5-ft. (Std.)
7-foot wide scoop
Combination push-off and tilting hay stacker
Grapple forks
Dozer blade
Boom
Snow Scoop Extension

Trouble-Free Performance Makes DU-AL Your Best Buy!

Richardson & Gould Ltd.
Phone 485-2211 — Vulcan

Farm — Livestock — Estates — Household Auctions

TOM RUGGLES, AUCTIONEER

LIC. No. 482

LIST YOUR FARM SALES NOW
CHARITY AUCTIONS FREE

PHONE Lomond R102 — WRITE Champion Box 370

NOTICE

A MEETING OF ALL INTERESTED PARTIES WILL BE HELD AT THE

HERRONTON HALL

Wednesday, April 21, at 8 p.m.

to decide on the disposal of the Herronton Curling Rink. You are urged to attend.

BAPCO

2 FOR 1 SALE

HURRY HURRY HURRY !!!!!!

Why the big rush? Because this is no ordinary paint sale. Buy *one* can of Bapco's best, quality-tested Velvet Flat Latex Interior Paint . . . and get *two* for your money. (Now paint two rooms for the price of one!) Colors? Yes! A wide range of Bapco shades, styled by Faber Birren – Bapco's internationally acclaimed color consultant. The big sale ends on April 17th. So *hurry, hurry, hurry!*

REVELSTOKE
BUILDING MATERIALS LIMITED

Dick Hammer, Mgr. VULCAN Phone 485-2037

YOUR REVY HOME DEALER

Why not drop in for Plans and Brochures?

Central Alberta Agricultural Society 56th Annual
— 1965 —

LACOMBE BULL SALE

APRIL 28th – 29th – 30th

LACOMBE SALES PAVILION

— 606 BULLS —

244 ANGUS — April 28th, 9:00 a.m.
91 SHORTHORNS — April 29th, 1:00 p.m.
49 POLLED HEREFORDS — April 30th, 9:00 a.m.
222 HORNED HEREFORDS — April 30th, 11:00 a.m.

For Catalogues, write

Robert T. Elliott, Lacombe
President

J.A. McKINLEY, Secretary
Box 1360, Lacombe, Alberta

UFA CO-OP

invites you to continue your patronage of the MAPLE LEAF Petroleum Agency at

VULCAN

where the new agent is

FRANK JEPPS

A former grain buyer and farmer who is well known in the Vulcan District. Deliveries by print-o-meter truck.

Phone: 485-2129 (office) 485-2575 (home)

UNITED FARMERS OF ALBERTA CO-OPERATIVE

Owned by Farmers — Controlled by Farmers
and Operated SOLELY for the Benefit of Farmers

It's Spring Again and we're OPEN FOR THE SEASON

JOIN US ON SATURDAY, APRIL 10th, FOR OUR

OPENING SPECIALS

HAMBURGERS— 20c

SHAKES (all flavors)— 25c

Try our home-made FISH & CHIPS and also our DEEP FRIED CHICKEN

NOR-ANN DAIRY BAR

Helen and Joe Beatty — Phone 485-2595

Have You Loads of Go?

★ **E.O.S.** —IMPROVE ENGINE LUBRICATION

★ **A.T.C.** —STOP AUTO. TRANSMISSION SEEPAGE

★ **CLEENS** —PURGE FOR POWER

Approved by G.M. Engineers

FOR RESULTS THAT SHOW IN EXTRA GO!

Free 8-point Performance Check

Central Garage

(Vulcan) Ltd.

Pontiac-Buick-Vauxhall-G.M.C.

Phone 485-2246 Vulcan

District News

VULCAN WEST

Mr. and Mrs. Norman Whitehead and family spent Sunday with Mr. and Mrs. Bob Youngren at Nanton.

Tuesday evening, Mr. and Mrs. Jim White and Mr. and Mrs. Sam White were dinner guests of Mr. and Mrs. Norman Whitehead.

Kay Hill is staying at the home of Mrs. Ann Nolte while her mother, Mrs. Bonnie Hill left for Iowa to attend her brother's funeral.

Mr. and Mrs. Mervin Johnson and son from Nanton visited at the Eddy Nolte home on Sunday.

Mr. and Mrs. Larry Kruetz and family of Calgary spent the weekend at the home of Mr. and Mrs. George Sandberg.

Mr. and Mrs. O. Berg of Nanton were Sunday visitors at the George Sandberg home.

Jim Clark was to Lethbridge on Monday on business.

Mr. and Mrs. Harvey Walker of Valleyview were weekend visitors at the Harold Bride home.

Leo Spanke, Mrs. H. Foster, Merle Smith, Grace and Harry Smith, Mrs. Emma Matlock and Harris Matlock all of Vulcan and Mrs. Verna Carruthers of Ensign attended the funeral rites of Charley A. Smith at Black Diamond on March 25.

Mr. and Mrs. Les Shaw motored to Calgary on Tuesday to attend the funeral of the latter's uncle, Stephen Fath of Champion.

Bud Plumb accompanied Mr. and Mrs. Ray Beckner to Turner Valley on Sunday to help their brother and sister-in-law, Mr. and Mrs. Frank Woods celebrate their 25th wedding anniversary. Frank lived in the Vulcan district several years before moving to Turner Valley.

Mr. and Mrs. Mel Jordon and boys were supper guests at the Donnie Versluys home in Champion on Sunday.

Mr. and Mrs. Clarence Brown and family were dinner guests at the Jim Massam home at Ensign on Sunday.

Mr. and Mrs. Clarence Brown, Larry and David were Lethbridge visitors last Saturday.

Mr. and Mrs. Bob Hutton and girls drove Mrs. Robina Hutton and Mrs. Pat Dingwall to Calgary Friday afternoon where they boarded a bus for Prince George, B.C. They will be gone for an indefinite time and will be staying at the home of Mr. and Mrs. Glen Cahoon. Mrs. Cahoon will undergo major surgery first of this week.

Once again sympathy is extended to Mr. and Mrs. Les Shaw and family and the Fath families, another uncle to Mrs. Shaw.

EASTWAY

The sympathy of the district is extended to Mr. and Mrs. Allan Fath and family. Allan's father passed away last week.

Ladies and girls of the district served dinner at the Lions Charter Night in Milo on April 2.

Mr. and Mrs. W. Burgess visited the R. W. Fisher home near Didsbury March 28. The occasion was the 25th wedding anniversary of Mr. and Mrs. George Irving. This was the first time since 1943 all living members of Mrs. Jenny Irving's family (nine brothers and sisters) were together. One of the three daughters of Mr. and Mrs. George Irving, a nurse at Hinton was unable to attend. Mr. and Mrs. Mitchell also attended the event. Mrs. Mitchell is the former Ruby Fitzpatrick of this district.

Mrs. Doris Sultor accompanied Mr. and Mrs. Harold McDonald of Blackie to visit an uncle and aunt, Mr. and Mrs. A. Bailey in Calgary on Sunday.

Mr. and Mrs. Ed Lepp and family were Lethbridge visitors on Sunday.

Andy Knive participated in the Oddfellows bonspiel in Calgary over the weekend.

Mrs. Harry Washburn and Lois and Mr. and Mrs. Howard Tharle and David enjoyed the Calgary Safety Roundup program in Carseland March 26.

Howard Tharle received a framed certificate in honor of ten years leadership in the 4-H movement. The presentation was made by Clarence Roth on behalf of the Canadian Council of 4-H Clubs at the public-speaking competition in Vulcan on March 27.

Mr. and Mrs. Wm. Holton accompanied Mr. and Mrs. Glen Dahl to Carmangay Saturday evening for the Fish & Game Association banquet.

Mrs. Nellie Johnston, Harold and Seivert were Calgary visitors last Thursday.

BERRYWATER

Lynn Richardson of Calgary was home for the weekend.

Congratulations to Polly Horkoff on winning a planter at the Polio Bingo held in Vulcan.

Lloyd Richardson curled with the Stan Kehr rink in the Oddfellows Bonspiel in Calgary over the weekend.

Output per person employed in Canadian manufacturing increased by 46% from 1949 to 1963; in the period the average hourly wage increased by 97%.

Dr. Clifford A. Palmer

OPTOMETRIST

EYES EXAMINED

407 - 5th St. South

Lethbridge

Phone 327-4222

FROM THE LEGISLATURE

Ray Speaker, M.L.A.

A report of the Special Committee to enquire into and make recommendations on the subject of Collective Bargaining between School Trustees and Teachers was laid on the table this past week. In all, 36 briefs were presented at 13 centres in the province.

The recommendations were as follows:

The Committee makes the following recommendations:

1. That the Government enact no legislation which would deny the teachers the right to strike.

2. (a) That salary negotiations should proceed within a definite time schedule related to specific dates, which time schedule should be set out and enforced by appropriate legislation.

(b) That work stoppage be prohibited until 15 days after strike vote.

(c) That mediation be obligatory between the date of strike vote and 15 days thereafter.

(d) The Committee suggests that there be no imposition of time limits prior to the end of the calendar year and if salary negotiations are not completed by that date the following schedule is suggested:

(i) Bargaining Agent January 2 to January 30

(ii) Conciliation Commissioner February 15 to March 15

(iii) Conciliation Board April 1 to May 15

(iv) Mediation between date of strike vote and 15 days thereafter.

3. That subject to Recommendations 2 and 4, the collective barbaining procedure remain in its present form.

4. (a) That section 358 of The School Act which provides that Teachers may bargain collectively with the board of a non-divisional district or a division and may conduct such bargaining through a bargaining agent pursuant to The Alberta Labour Act, be repealed.

(b) That teachers' collective bargaining procedure be incorporated into a new Act with the suggested name of Salary Negotiation Act, to be administered by the Department of Labour.

(c) That Section 55 (1) (f) (ii) of the Alberta Labour Act be amended to include the words "school teachers".

5. That section 6 (a) of The Teaching Profession Act be amended to include "and Assistant-Superintendent" after the word Superintendent.

Also, this past week study and passage of the Estimates of Revenue and Amounts to be Voted for the Public Service of Alberta for the fiscal year April 1, 1965 to March 31, 1966, progressed.

In the estimates of the Department of Highways there has been money set aside for work in our area. This week I have been advised by the Minister of Highways of work to commence this coming season from the Bow River and proceed south towards the junction of Highways 23 and 24. They will be improving a number of curves and place stabilized gravel base course over the previously laid double surface treatment.

In each of the other Departments an increase in estimated expenditure has been shown.

The study of Estimates must be completed by Wednesday, March 31, so that money will be available for the Departments to proceed in the coming fiscal year.

Comment of the week: Mr. Delday, M.L.A. Brooks — "It isn't always the loose nut, but sometimes the tight nut on a wheel, that causes an accident."

DON'T . . .

. . . GIVE THAT PRINTING JOB TO A CITY SALESMAN.

FOR BEST OF QUALITY PRINTING AT LOWEST POSSIBLE PRICES - SEE

The Advocate

Phone 485-2036 - Vulcan

— DOG OWNERS —

VILLAGE OF CHAMPION

DOG BY-LAW NO. 98 WILL BE ENFORCED COMMENCING APRIL 1st, 1965

Licenses can be purchased at Village Office

TOP VALUE USED EQUIPMENT

USED TRACTORS—

J.D. Model R Diesel with new rubber.

J.D. 80 Diesel with 18x26 rear tires.

J.D. 80 Diesel with 15x34 rear tires.

J.D. 720 Diesel with 3-point hitch.

J.D. 830 Diesel with 15x34 rear tires.

J.D. 5010 Diesel (1100 hrs.).

J.D. 4010 Diesel, new 15x34 rubber.

DRILLS AND DISCERS—

M.H. 12-Ft. D.D. Press Drill.

2-unit J.D. P.D. 14x6 D.D. Press, solid press.

M.H. Discer with seed box, 12 ft.

M.H. Discer with seed box, 15 ft.

J.D. 12-ft. Surflex.

J.D. 16-Ft. Surflex.

ROD WEEDERS—

5—400 J.D. 12-Ft. Rod Weeders.

1—I.H.C. No. 5, rear trucks, 12 ft.

CHISEL PLOWS—

14-Ft. Jeoffroy Plow.

16-Ft. J.D. 100 Tool Carrier.

JESSE FARM EQUIPMENT LTD.

John Deere Sales and Service

PHONE 485-2226 VULCAN

ANNOUNCING

YOUR NEW PROPANE SERVICE

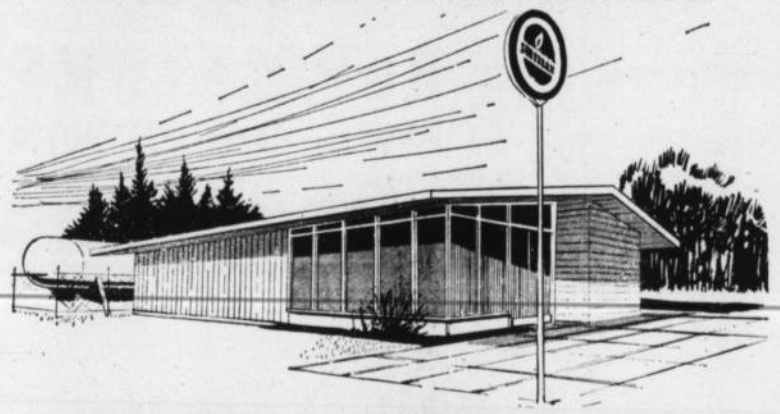

SUBURBAN PROPANE LTD.,

is now available in your area. Outstanding service with quality and substantial savings in your heating costs are available now!

FEATURING:

- SERVICE
- QUALITY
- SUBSTANTIAL SAVINGS IN HEATING COSTS
- LOW, LOW APPLIANCE COSTS
- BULK TANK SALES RENTAL AND METER GAS SERVICE

SUBURBAN PROPANE LTD.

515 - 82nd Ave. S.W., Calgary

Phone: 255-0103

PRES. & GENERAL MGR. W. J. (BILL) MORGAN — OPERATIONS LORNE WINGERT — SALES & SERVICE JOE PARSONS — SERVICE HOWARD HOUSTON — BULK DRIVER REP. FRED KULBABA

CERTIFIED BOTTLE GAS DEALER REQUIRED IN YOUR AREA. PLEASE CONTACT MR. W. J. MORGAN

COUNTY ABATTOIR

THE FINEST SLAUGHTERING AND PROCESSING FACILITIES IN SOUTHERN ALBERTA

— PHONE 485-2336 —

Business Hours— 8:00 a.m. to 6:00 p.m., Tuesday to Saturday

TWO DAILY DELIVERIES— 10:30 a.m. & 4:30 p.m.

Choice Chuck Roasts
Well trimmed. Lb. ..... .43

Pork Roast
Lean shoulder. Lb. ..... .29

Home-cured Bacon
By-the-piece or sliced. Lb. ..... .49

Pork Liver
Sliced fresh. Lb. ..... .19

Ground Beef
Lean. 3 lbs. 1.00

Home-made Sausage
Pure pork, fresh. Lb. ..... .45

— FREEZER SPECIAL —

Sides of Pork
Cut & wrapped. Bacon, Sausage and Rendered Lard included (65 lbs. avg.) ..... .34

These Sides Are Ready To Take Home.

FRESH FISH SHIPPED WEEKLY

Freezer Packs — Ready To Go

HARVEY BEAUBIER

Auction Sale

LOCATED ½ MILE NORTH AND 1 MILE WEST OF CHAMPION — ALBERTA

MONDAY, APRIL 12th, 1965

SALE STARTS 1:00 P.M. TERMS CASH

Having received instructions from Mr. Beaubier, who has retired from farming, we will offer for sale at auction the following:—

— TRUCKS, TRACTOR AND COMBINE —

1949 Ford 2-Ton Truck with 8x12' grain box, stock racks, hoist, signal lights, good condition; 1949 Fargo ½-Ton Truck with good tires, signal lights, overload springs; Case Model LA Tractor with starter, lights, pto, good rubber; Massey-Harris Model 26, 10-Ft. S.P. Combine with pickup and reel.

— MACHINERY —

IHC 10-Ft. Rod Weeder; Cockshutt Model 11A 12-Ft. Surflex on rubber; IHC 12-Ft. Field Cultivator; Cockshutt No. 18 10-Ft. Grain Drill; Massey-Harris 10-Ft. Spring Tooth Cultivator; 10-Ft. Double Disc; 12-Ft. of Cutter Packers; Cockshutt No. 2 12-Ft. PTO Swather on rubber; Shaunavon Wide Level on rubber; Noble Cultivator Model M, 11-ft. size; 4 Sections of Level Harrows and Hitch; Mayrath 27-Ft. Grain Auger with chain hoist, trucks and gas motor; Steel Wheel Wagon and Rack.

— MISCELLANEOUS AND HOUSEHOLD —

12x14 Garage, well constructed; Darby Oak Coal and Wood Heater; 10x14 Truck Tarp; Drum Pump; Grease Guns; Screw Jack; Shovels; Wire Stretcher; Wrenches; Macleods 10" Grinder; Forks; Loading Chute; Hand Garden Cultivator and Seeder; 12-Ft. Wooden Water Trough; 2-Piece Chesterfield Suite; Lawn Mower; Bed, Mattress and Spring; Child's Cradle; Drop-Leaf Table and 2 Chairs; Dresser; Coal Brooder; Seed Treater; 12-Gauge Shotgun; Apartment-size Coal and Wood Range; Quaker Oil Burner; M.H. Cream Separator; Set of Storm Windows; Bookcase; Tank Heater; Coal and Wood Range; Leg Vise; Weed Sprayer; Macleod's Garden Roto-tiller; Other Miscellaneous Items too Numerous to Mention.

SALE CONDUCTED BY—

PERLICH AUCTION SERVICE

822 3rd Avenue South, Lethbridge
Office Phone 328-3951

Box 37, Picture Butte
Res. Phone 732-4375

— Auctioneers —

Joe Perlich	Tom Ruggles	Tony Perlich
Lic. 285	Lic. 482	Lic. 138
Res. Phone 732-4375	Phone 410	Res. Phone 328-3762
Picture Butte	Champion	Lethbridge

PETERSON
FARM EQUIPMENT LTD.
JOHN DEERE DEALERS
STURDIE OILS
GOODRICH TIRES
Milo, Alta.
— PHONE 7 —

W. F. BLACK
Agent For
—Victory Blades
—C.C.I.L. Machinery and Repairs
—U.F.A. Co-op Gas and Oil
— Phones —
Bus. 4 Res. 54
MILO, ALTA.

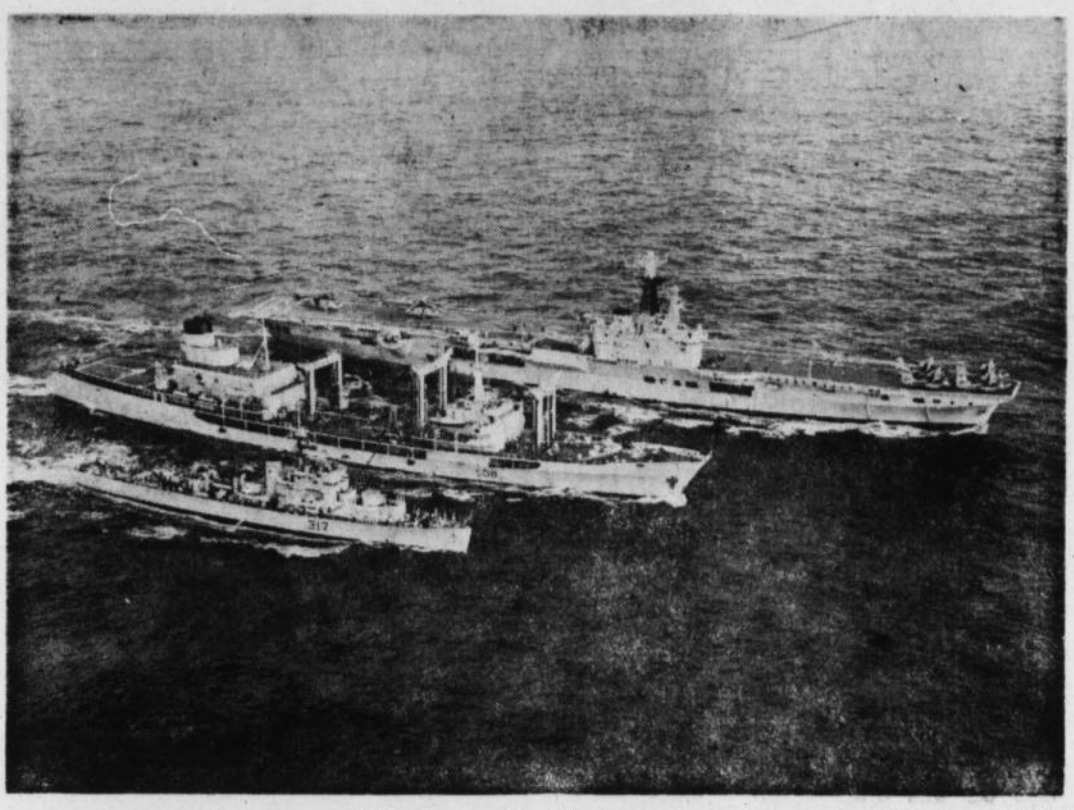

The operational support ship, HMCS Provider, has her work cut out for her when she takes part in giant naval and air exercises such as Exercise Maplespring in the Caribbean. Flanked by the ocean escort HMCS Cap de la Madeleine (317) and the aircraft carrier HMCS Bonaventure, the Provider pumps fuel into one as she passes lines to the other. The operational support ship is equipped with facilities for furnishing mobile support which enables units of the fleet to operate for extended periods at sea. She can pump fuel oil to other ships and transfer heavy stores while steaming at speeds in excess of 18 knots. The winches controlling the lines between the ships are self tensioning.

the weekend at the home of her parents.

Mrs. Amy Northcott is a house guest of Marj and Maxine Deitz while receiving treatments at Calgary.

Sunday dinner guests at the Ole Ueland home were Mr. and Mrs. A. E. Heather of Vulcan and Mr. and Mrs. C. L. Johnson of Milo.

Casa Grande, now a National Monument, is a four-story apartment house built 600 years ago by Salado Indians in Arizona.

VAL BARRON

CATTLE LINERS LTD.
● DRIVERS WITH YEARS OF EXPERIENCE
● ON TIME ..... ● CLEAN EQUIPMENT
Ph. Office 273-4014
Res. 255-1982
204 STOCKYARD BLDG., CALGARY, ALTA.

— TRACTORS FOR SALE —
—MASSEY-FERGUSON 90 DIESEL, low hours, like new.
—MASSEY-FERGUSON 88 GAS, low hours, like new.
—M.H. 55 DIESEL, completely overhauled.
—M.H. 55 DIESEL, as is.
—I.H.C. WD-9, good condition.
—2 LA CASE TRACTORS, fair.
—M.F. 36 WIDE LEVEL DISCER, 12-ft., with seeder box and packers.
For Your Massey-Ferguson Sales & Service
MILO MOTOR SERVICE
PHONE 12 MILO, ALTA.

"The Bonspiel"

The following poem was taken from the Kelowna Capital News and submitted by Bill Babuk.

De nodder day a frien' of mine
He say "Bateese" to me,
'W'y don' you go upon de rink
For see Bonspiel? say he.
"Dere's plaintee chair for sit upon
De place she's nice an' warm—"
An' at las' I t'ink I go
She can't do me no harm.

Well, dat is de mos' foolish game
I nevair yet did see,
For all de men was yell so loud
I t'ink dey go crazee.
Dey havede stone lak beeg
speetoon
An' shove it wt de han';
But why get so mooch excita
I cannot understan',

De man down at de noder en'
Is put hees broom down so—
An' den he yell, "Now take dat ice.
Dt's foolish t'ing you know.
He cannot tak' dat ice away,
She's frozen down so hard,
But still he yell "Yes, take her out
I do not want de gard."

An see dem fellers sweep de broom,
For w'y I cannot tell;
Dere is no dirt upon de ice
Ah den some feller yell—
"Yes hold her up," say what he
mean
Madame's not dere at all;
An' Mam'selle in de gallree
I do not see her fall.

All sorts of feller play dat game,
Dere's some dat's thin an' long,
An' some dat's mabee short
an' stout
An' some dat's plenty strong,
An' wen' dey yell de stout man's
wide,
An' man dat's long and tall,
"He's narrow, sure," I do not
t'ink
I stand for dat at all.

I wonder w'at dat name she mean;
Wall "bon" in French she's "good,"
An' "spiel" in Scotch for de
"beeg talk"
Dat's w'at I understood,
I s'pose she's sort of half-breed
name,
I speak de way I feel,
I watch dat game for two-t'ree
hour
An' t'ink she's mostly "spiel."

Milo News

MILO

Calgary visitors this week include Mr. and Mrs. C. L. Beckner and Mr. and Mrs. Joe Thomson, Jr.

Monday night supper guests at the Roy Page home were Mr. and Mrs. Floyd Armstrong and family, Mr. and Mrs. Lloyd Armstrong and family, Mrs. Gladys Phillips and Robert and Mrs. Robbie Thomson and David. The occasion was Linda Page's birthday.

Linda Page is spending several days at Calgary.

Mr. and Mrs. Walter Clements and family of Calgary were Sunday guests at the Wm. Clements home. Mrs. Wm. Clements returned to her home with the Walter Clements family after spending several days at Calgary with relatives.

Mr. and Mrs. Lloyd Armstrong and family were Sunday guests at the Roy Page home.

Mr. and Mrs. George Thurlow and family of Medicine Hat were weekend guests at the Bob Bertrand home. Mr. and Mrs. Thurlow also attended the Milo Lions Charter Night on Friday. The Thurlow family also visited with the Bob Umscheid family.

Mr. and Mrs. Charlie Carson of Calgary spent the weekend with the Gordon Ivers family and attended Milo Lions Charter Night.

Mr. and Mrs. Don McKay and boys were Calgary visitors on Saturday.

Mr. and Mrs. Allan McAskile and Clarke of Vulcan were Sunday guests at the Wilf Bittorf home.

Alex Potapoff spent the weekend at Calgary.

Mr. and Mrs. Tom Clarke of Calgary attended Milo Lions Charter Night on Friday and were the guests of the Bob Umscheid family for the weekend.

Mrs. Mary Hoffman and Jonas Goldthorpe of Warburg spent a couple of days at the J. R. Goldthorpe and Ken Stumpf homes.

Mrs. Stebbings motored to Calgary on Saturday where she spent the weekend.

Mrs. Beecksman had her daughter Kathleen of Calgary spend the weekend with her.

Two rinks of Oddfellows curled at Calgary on Saturday and Sunday.

Mr. and Mrs. Ross Bertrand of Claresholm were weekend guests of the Bob Umscheid family.

David and Don Deitz were Calgary visitors on Monday.

Charlie Kimicle visited in the district over the weekend.

Mr. and Mrs. Jack Deitz left last Saturday for Kimberly, B.C. where they visited with Florence Deitz, sister of Jack Deitz, who had undergone a serious operation. The Deitzs returned home on Friday.

Mr. and Mrs. Keith Wagner accompanied by Mrs. Shepard were Calgary visitors on Monday where Mrs. Wagner had the cast removed from her hand.

Maxine Deitz of Calgary spent

When you're a farmer and your own boss, you should meet

RAY B. GERDING
Phone 19
Milo, Alta.
your Imperial Esso agent... who helps you get more for what you do because he's part of something bigger... Imperial Oil
Esso

FOOTHILLS HEALTH UNIT

THE REGULAR BABY AND PRE-SCHOOL CLINICS FOR THIS MONTH WILL BE HELD AS FOLLOWS:

MILO— 1st Wednesday, 1:30 to 3:30 p.m. Town Office.
CHAMPION— 1st Friday, 1:30 to 3:30 p.m. Community Hall.
LOMOND— 2nd Wednesday, 1:30 to 3:30 p.m. Lomond School.
VULCAN— 2nd Friday, 1:15 to 3:30 p.m. United Church.
CARMANGAY— 4th Thursday, 1:30 to 3:30 p.m. Village Office.

Pre-natal classes every Tuesday, 2:00 to 3:30 p.m. All expectant mothers welcome. Classes held in United Church Hall, Vulcan.

Starting at the age of three months, a series of immunizations is given to protect your child against poliomyelitis, diphtheria, whooping cough, tetanus and smallpox.

Adults are also advised to avail themselves of the facilities for immunization at these clinics, especially with regard to poliomyelitis protection.

There is no charge for any of the services provided by the Foothills Health Unit.

Corvair Monza Sport Coupe Chevrolet Impala Super Sport Coupe Oldsmobile Delta 88 Holiday Coupe A GENERAL MOTORS VALUE

At your Chev-Olds dealer's now — it's
TRADE 'N' TRAVEL TIME...
8 great names to choose from

Here's where you find great trades. Right now your Chev-Olds dealer is paying top dollar for good used cars. So come on in. **Here's where you'll find the great travellers.** Here's your chance to make a great deal on the beautiful new Chevrolet, Chevelle, Chevy II, Corvair, Corvette, Oldsmobile, Oldsmobile F-85 or Envoy Epic. With immediate delivery in most cases! **And here's where you'll find plenty of used car bargains too!** So why shop around? Visit your Chev-Olds dealer. **Trade today and travel away in style!**

It's Trade 'N' Travel Time...At Your Chevrolet-Oldsmobile Dealer's Now!
AUTHORIZED DEALER IN VULCAN
RICHARDSON & GOULD LTD.
VULCAN ALBERTA
Be sure to see Bonanza on the CBC-TV network each Sunday. Check your local listing for channel and time.

FOR EASTER

Smiles n' Chuckles Candy

RABBIT, 15.3 oz.	1.98
RABBIT, 6.8 oz.	1.25
RABBIT, 3.4 oz.	.75
FRUIT AND NUT EGG, 5 oz.	.49
FRUIT AND NUT EGG, 8 oz.	1.00
PURE CHOCOLATE EGG, 2.5 oz.	.55
EASTER PARADE	.95
FUNNY BUNNY, 4.5 oz.	.79
9 EASTER CREAM EGGS	.75
EASTER PETS, 8 animals	.59
VANILLA CHOCOLATE EGGS, 12 for	.69
FANCY BOXED CANDY	1.35 to 4.00

Mitchell's Pharmacy

— DISPENSING CHEMISTS —

John Mitchell, Phm. B., Phm. C. — John David Mitchell, B.Sc.
PHONE 485-2012 EMERGENCY PHONE 485-2049
REXALL REMEDIES "PRESCRIPTIONS A SPECIALTY"

Now is the time to buy a SPRING COAT

WOOL COATS
In off-white, pastels, tweeds and reversibles ..... 16.98 and up

THREE-QUARTER LENGTH COATS
In reversible and leatherella styles at ..... 16.98 to 24.98

JACKETS
Corduroy, suedine and leatheralla. At ..... 12.98 — 16.98 — 19.98

NYLON SQUALL JACKETS
White, pink and blue 5.99

DOUBLE KNIT AND LINEN SUITS AND NEW DRESSES NOW ARRIVING

Betty Ann SHOPPE
VULCAN'S SMART STYLE CENTRE

NEW SHOES ... FOR EASTER

Ladies' Dress Pumps
Smart, new styles in black patent, bone and white. High and illusion heels. Sizes 5 to 9. Priced 8.98

Flats and Ties
Neat little numbers for dress or casual wear in white, black, bone. Sizes 5 to 9. Priced from ..... 5.98 to 7.98

Savage Children's Shoes
For the younger miss choose one of the new lines in black patent, nylon velvet or white kip leather. Sizes 8½ to 4. Pair 5.98

Savage Children's Oxfords
Black or brown oxfords for boys. Scuff-tip toes for sturdy wear. Sizes 8½ to 4. Per pair 5.98

Youths' Oxfords and Gores
Soft leather uppers, neolite soles, oxfords have three eyelet ties. Styled with slim pointed toe. Sizes 1 to 5 ..... 6.95 Sizes 5 to 8 ..... 7.95

Men's Dress Oxfords
New slim taper toes, three eyelet tie. Black only. Priced from 10.95

PHONE 485-2420

ROBINSON STORES

RETAILERS OF DRY GOODS
VARIETY STORE MERCHANDISE

F. C. Nattrass— Owner E. Laroche— Manageress
Dave Lebsack, Manager
Norm Lebsack, Parts John Lowery, Service

BRIEF ITEMS OF LOCAL INTEREST

Mr. and Mrs. Andy Schrag of Ponoka renewed acquaintance in Vulcan at the weekend.

Mr. and Mrs. David Jantzie and family of Claresholm spent Saturday with relatives here.

Mr. and Mrs. Alex Lancaster and daughter of Calgary were Saturday visitors at the John Simpson and R. Graves' homes.

Mr. and Mrs. Alvin Jacobson and Clara, and Mr. and Mrs. Ray Beckner attended the 25th wedding anniversary celebration of Mr. and Mrs. Frank Wood at Turner Valley on Sunday.

Friends of Mrs. Henry Lebsack will be sorry to learn that she is presently confined to the local hospital.

Mr. and Mrs. J. A. Findlay of Trochu were guests last week at the home of their son and daughter-in-law, Mr. and Mrs. J. L. Findlay. On Saturday the J. L. Findlays accompanied by their guests journeyed to Medicine Hat to attend the silver wedding anniversary of Dr. and Mrs. R. J. Taylor. Mrs. Taylor is a sister of Lundy's. Rev. Taylor, who has been minister of St. John Presbyterian Church at Medicine Hat for the past 22 years, and Mrs. Taylor were honored on the occasion by the congregation of their church. The guests of honor were the recipients of many lovely floral arrangements and other gifts.

Friends of Mrs. Boyd McKay will be sorry to learn she underwent surgery at Grace Hospital in Calgary Tuesday morning. Best wishes for a speedy recovery are extended to her.

Linda Christofferson turned in the first report of seeing a robin this Spring. Linda saw the robin near their house on Thursday, April 1.

Mrs. Robina Hutton left on Friday by bus for Prince George, B.C. where she will visit at the home of her son-in-law and daughter, Mr. and Mrs. Deglow. Mrs. Deglow is presently a hospital patient. During Mrs. Hutton's absence Mrs. George Corner will be with the Ross Clarks.

Mrs. Ruth Northcott has returned from Stettler where she visited for several days last week at the home of her son-in-law and daughter, Mr. and Mrs. Lloyd Iles. On Monday she attended an IGA meeting with her husband in Calgary, enroute home.

Mr. and Mrs. Ken Gordon and small son of Calgary were Sunday visitors at the home of the latter's parents, Mr. and Mrs. A. W. MacDonald.

Mr. and Mrs. G. Johnson of Calgary were Sunday visitors at the Greg Fath home. Mrs. Fath has been confined to hospital here and the Johnsons visited her at hospital.

Mr. and Mrs. C. L. Kuykendall attended the Will-Mjolness wedding in Calgary on Saturday. The bride is a granddaughter of Mrs. Kuykendall.

Ernie Teather of Sundre was a recent visitor at the home of Mr. and Mrs. H. H. Mumby.

Mrs. H. E. Dunbar of Grand Prairie is presently visiting at the home of her son-in-law and daughter, Mr. and Mrs. Bert Maisey.

Mr. and Mrs. George Kiemele accompanied the former's son, Charles Kiemele on a motor trip to Vancouver, B.C., where they will visit with relatives.

Friends of Peter McIntyre will regret to learn that he was a patient in the local hospital last week.

Mary, the 8-year-old daughter of Mr. and Mrs. W. G. Hill of Lethbridge, received a standing of 84, in singing at the Music Festival in Lethbridge last week. Mary, who is also the granddaughter of Mr. and Mrs. W. S. Hill of Vulcan received highest marks in a class of 23 contestants, and commendation as a very promising singer.

Mr. and Mrs. W. A. Fitzpatrick left Wednesday to visit friends and members of their family at Edmonton and Red Deer.

Congratulations are being extended to Mr. and Mrs. Lloyd Burwash of Carseland on the birth of a seven pound daughter, Laura Lee, at a Calgary Hospital April 3. A wee sister for Eddie. Mrs. Burwash was before her marriage Miss Christine Hindle.

Mr. and Mrs. E. Schmidt and girls were Hanna visitors at the weekend, at the home of the former's parents, Mr. and Mrs. H. Schmidt.

Shirley Pedersen of Medicine Hat and Mrs. E. Keeling and little son Robert of Lethbridge were Vulcan visitors on Saturday.

Mr. and Mrs. Ross McIntyre and Mrs. E. Shrigley were Sunday dinner guests at the Mike Orchard home.

Dr. and Mrs. F. R. Schneider were Edmonton weekend visitors.

Mrs. E. Deal motored to Hanna on Monday.

Kent, the 8-year-old son of Mr. and Mrs. Donald Jantzie, entertained 15 young friends at his home Saturday, the occasion being his birthday. Games and contests were enjoyed by the young guests, and later all partook of a dainty lunch, served by Mrs. Jantzie.

Friends will be pleased to learn that Mrs. E. King, who spent a few days in hospital last week, has now returned home.

Charles Ottewell spent the weekend with his daughter, Mrs. Dorothy Gooder, in Lethbridge.

Mr. and Mrs. Alvin Jacobson and Clara spent Thursday and Friday in Calgary.

Many Events At C.C.H.S. In Near Future

No less than six major events will take place at the County Central High School between now and the end of May, starting with a music festival on Thursday, April 18.

On Thursday, April 29, the annual Career Night will be held, when professions and business in which the students have evinced interest will have representatives present to give information and answer questions. Then on Friday, April 30, Parents Night will be held for Junior High students and their parents.

The final dance of the school year will be held in the auditorium on Friday, May 7, and the following Friday, May 14, the County Science Fair will be held.

The final Drama Night of the term will be staged on Friday, May 21, and on Thursday, May 21, the Shop, Home Economics, Physical Education and Music classes will display the result of the term's work.

COMING EVENTS

Minimum $1.00 up to 25 Words

● CASH BINGO— Herronton Hall on Saturday, April 10, at 8:00 o'clock. $1.00 per card, 25c for each extra card. Doughnuts and coffee. 34-2x

● ART DISPLAY AND TEA— Champion Community Hall Basement, Saturday, April 10, at 2:30 p.m. to 9:00 p.m. Sponsored by Champion Art Club. Oil painting to be raffled. 34-2x

● CASH BINGO— Vulcan Legion Hall on Saturday, April 10, at 8:30 p.m. Progressive Jackpot— $65. Sponsored by Ladies Auxiliary. 1-x

SPECIAL VALUES ON

BREAKFAST SETS

MIDWINTER ..... 21.95 MEXICANA 17.95
MUGS BY RIDGWAY, special ..... .95

BASSETT'S JEWELLERY
PHONE 485-2175, VULCAN

VULCAN THEATRE

— DOUBLE FEATURE PROGRAM —
THUR. FRI. AND SAT., APRIL 8-9-10, AT 8:00 P.M.
A Story of Love Before Marriage!
"THE YOUNG LOVERS"
Starring Peter Fonda, Sharon Hugueny, Nick Adams and Deborah Walley
"TAKE HER, SHE'S MINE"
STARRING JAMES STEWART & SANDRA DEE
CinemaScope — Color By DeLuxe

MATINEE SATURDAY, APRIL 10th, AT 2:30 P.M.
TUESDAY & WEDNESDAY, APRIL 13-14, AT 8:00 P.M.
"The Big Parade Of Comedy"
The Greatest Stars in their Finest and Funniest Moments!

Vulcan Food Market

SHOP AND SAVE WITH QUALITY, FRESHNESS AND VARIETY
Phone 485-2156— Free Delivery Two Deliveries Daily— 11:00 a.m. and 4:00 p.m.

PRE-EASTER SALE!

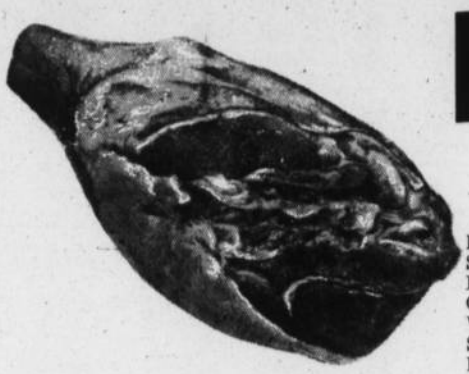

HAM Regular Smoked or Fully Cooked. Whole or Shank ½'s. Lb. ..... .49

SIDE BACON Quality. Lb.— .59

Country Style Picnics Lb. ..... .35

FULLY COOKED **COTTAGE ROLLS** Lb. ..... .69

DOUBLE DEAL FOR BRUNCH Both For Only .99
1 Lb. Baby Beef Liver
1 Lb. Side Bacon

CHUCK FULL 'O FLAVOR **CHUCK STEAK** Lb. ..... .49

HOT DOG SPECIAL BULK CELLO **WIENERS** 2-lb. bag— .79

Be Sure of Your Easter Ham . . . and Shop Early

"FRESHEST BY FAR" QUALITY PRODUCE

SPRING SALAD SPECIAL
1 Carton Tomatoes
1 Cucumber Hot House
1 Radish Cello Pak
1 Bunch Green Onions
BEST BUY BY FAR All 4 for Only 1.00

CLIMAX **JAM** 4 Varieties, 4-lb. tin ..... .89

FROZEN FOODS
FISH STICKS Rupert Brand, 8 oz. 2/.69
FRENCH FRIES 9 oz. 2/.29

MACARONI OR **SPAGHETTI** 5-lb. box ..... .59

Cranberry Jelly Ocean Spray, 15 oz.— 2 tins .59

TOMATO CATSUP Libby's . . . . . 2 FOR .79

Apple Pie Fill Sunrype. 20 oz.— 3 for— .89

INSTANT COFFEE Nescafe. 10 oz. 1.59

CORN FLAKES Kellogg's. 16 oz. ..... 2 FOR .79

MARGARINE Mom's ..... 3 LBS .79

TEA BAGS Kobana. 100's— .87

MINUTE RICE 14 oz. ..... .49

COFFEE Koban. Lb. 79

— PRICES EFFECTIVE ON SPECIALS —
Grocery and Frozen Food— Thurs. to Tues. Produce and Meats— Thurs., Fri. and Sat.